

THE AREA MAGAZINE FOR LEWDOWN, CHILLATON, CORYTON,
STOWFORD, MARYSTOWE, THRUSHELTON, LEWTRENCHARD

October 2020

The magazine for all that's going on in your area

Community



YOUR
COMMUNITY
NEWSLINK

NEEDS
YOU

SEE INSIDE FOR DETAILS

Newslink

PUBLISHED BY THE LEWDOWN RESIDENTS ASSOCIATION,
REG. CHARITY NO. 1071808

FUNDED BY THE ADVERTISERS, SPONSORS, MEMBERSHIPS AND AREA CHURCHES
ALSO SUPPORTED BY GRANTS FROM DEVON COMMUNITY FOUNDATION AND
LLOYDS TSB FOUNDATION FOR ENGLAND & WALES



A LOCALLY BASED SERVICE AND REPAIR
COMPANY FOR OIL FIRED HEATING/COOKING
APPLIANCES.

MARK WOULD BE PLEASED TO OFFER
COMPETITIVE PRICES FOR A QUALITY SERVICE.
DISCOUNTS ARE AVAILABLE: PLEASE ENQUIRE

- ◇ BASIC BOILER SERVICE £60
- ◇ BASIC COOKER SERVICE £70

PLUS THE ADDED BONUS OF NO VAT TO PAY!

SO GRAB A BARGAIN SERVICE FOR YOUR BOILER OR
COOKER BY CALLING:

MARK ON 07814 976 076

BROADWOODWIDGERBOILERSERVICE@GMAIL.COM

PLUMBER

EST 30 Years

**Lewdown
& District**

Tel: 01566 783562

Mobile: 07546 158318

OIL BOILERS Breakdown Servicing Replacement

Genuine 24 hr service - Lots of common parts in stock!

OIL TANKS Replacement Relocation New Installations

Real emergency service – we can pump out a leaky tank to one of our temporary tanks
and we can connect it up to your system – hows that for a problem sorted!

PLUMBING & HEATING As well as our renowned 24 hour

Emergency Plumber service we also carry out 'normal' plumbing and heating jobs –
just ask!

01566 783471 07596 997207

07599 078 805

R & S McNamara, Lewdown, Devon EX20 4PT Retained Contractors to all of the major insurers

OFTEC Reg C12274

www.emergencyplumbersouthwest.co.uk



**YOUR
COMMUNITY
NEWSLINK**

**NEEDS
YOU**

As you know there has been no Community Newslink for 6 months and we have had no advertising income. We distribute more than 550 copies a month but we are not getting many household contributions towards the cost of our newsletter.

We need funds to pay for the printer, paper & ink.

To help us continue to deliver your Community Newslink please make an annual payment/household of £10

To: Lewdown Residents Association

Reference: LRA Newslink

Account Number: 97666081 Sort code: 09-01-54

Alternatively, please send a cheque or cash to:

Mrs Sarah Nash, Anvil Cottage, Downpark, Lewdown EX20 4BU

To help reduce costs further you may opt to receive your copy by email please contact: lewdownra@gmail.com to be added to the BCC list



Lew Trenchard Primary School



Monday to Friday

9.00am to 3.30pm

2-5 year olds

Led by Lisa McMorrow

Early Years Teacher

Please phone for availability.

Early Years Foundation Unit with
plenty of safe outdoor space.

We accept 2gether funding for 2
year olds and Early Years Education
funding for 3 year olds.

Baby / Toddler Session

Monday and Thursday mornings

9.00am to 11.00am

Justine welcomes you to come and
join her in the Early Years setting
for lots of fun activities (some
messy) and plenty of singing.

A great opportunity to meet other
parents / carers.

£2.00 per session – please bring
your own snack.

Please see the school website for
toddler activities.



NEW – Wrap around care



We now offer wrap around care:

8am to 9am breakfast club.

3.30pm to 6pm after school care including snacks.



For more information contact the school office on 01566 783273.

www.lewtrenchard.devon.sch.uk

Email lewtrenchard@andaras.org

The Community Newslink

A MONTHLY MAGAZINE PROVIDING NEWS, INFORMATION AND ITEMS OF INTEREST FOR THE AREAS OF LEWDOWN, CHILLATON, CORYTON, STOWFORD AND MARYSTOWWE, THRUSHELTON, LEWTRENCHARD

Established January 1999

Issue No. 238 May 2020

Editor

Andrew McCarthy

3 Reddcliffe Mews, Lewdown, Devon. EX20 4BQ

Telephone 01566 783093 E-Mail mccarthy.andy@gmail.com

Production, Distribution and Delivery Helpers.

Mrs C. Bickell, Mrs Martin, Mr. T. Nash, Mrs R. Squires,
Mrs A. Westlake, Mrs M. Rolfe, Terry Southcott, Simon and Monique Hedger,
Coppers Stores, Keith Turner and Ryan and Jessica Kingdom

All news, photographs, reports, events etc. for the Newslink need to be handed in to the Editor by 15th of the preceding month.

We welcome your articles / items / advertisements. Though we do our best, we cannot guarantee to publish all that is sent to us, as some things will not reproduce in a good enough quality.

LEWDOWN RESIDENTS ASSOCIATION

The subscription to become a member of the Residents Association is £3 per head. Donations in support of the magazine are always gratefully received! Please do remember us. THANKYOU.

✂

Name:
Address:

Please send your Donation/Subscription Cheque/cash to:
Mrs Sarah Nash, Anvil Cottage, Downpark, Lewdown. EX20 4BU
You can also donate/subscribe direct to the Lewdown Residents Association bank account (using reference "LRA Sub 2020") Account Number **97666081** sort code **09-01-54**

For more information, please email: sarahnash@btinternet.com

Cover Picture -

TJS fencing contractors

Friendly reliable service,
competitive rates

post and rail, stock netting,
agricultural maintenance.

All to a high standard
No job too small
07832 187057



**ROGER
WONNACOTT**

GROUND & GARDEN MAINTENANCE

- ▲ GENERAL GARDEN MAINTENANCE
- ▲ SERVICES RENEWED & REPLACED
- ▲ LEAK REPAIRS & TROUBLESHOOTING
- ▲ MOLE / GRUNDOMAT WORK UNDERTAKEN
- ▲ MOLE & COMPRESSOR AVAILABLE



- ▲ COMPLETE JOB PRICING OR HOURLY RATES
- ▲ FULLY INSURED & BASED NEAR LAUNCESTON

07919 912776

 rwonnacott@hotmail.com

John Burrows Boiler Services

**Commissioning, Servicing and
Breakdown Engineer**

for

Domestic Oil Fired Appliances

**AGA Rayburn Grant Trained
OFTEC Reg No C9888**

**Tel: 01822 810494
and 07782345395**

E-Mail:

John_campbellburrows@icloud.com

Gill House, North Brentor,
Tavistock, Devon PL19 0LR

Special Rates for the Elderly

**FUND RAISING FOR
"HELP FOR HEROES"**

Dear wonderful readers of this above average magazine for the Lewdown area. It's only me, here again to assault your intelligence with my load of old tosh.

The present Mrs Nash has asked to be left out from being apart of this month's wittering, so I have promised her there would be no mention of her at any point.

Good news everyone the number of hedgehogs coming to visit us each evening has reached 4. This has caused a bit of a problem in the Nash house hold, up to now they have been all called either prickles, or sonic, somewhat unimaginable I know, so if anyone can come up with something better then please let us now and we will do our best to ignore them. Yes I do now that the hedgehog crossed the road to see his flat mate, but that's just not funny. The down side is that it's costing a fortune in cat food, and so far we have had no luck in getting sponsorship from any local supermarkets.

Bad news everyone. A new strain of head lice has been found that is resistant to all conventional treatments.

It's left scientists scratching their heads.

On a serious note, we have been advised by the poppy appeal organisation that there will be no house to house collection this year, and in light of recent announcements I am not sure what we will be able to do this year, but In the next few days we will probably be getting lots of advice from higher authorities.

Will close now as the jam is ready to be put into the jars. Something new is being tried, blackberry and sloe, sounds yummy.

Best wishes to you all. Keep safe, from your honorary chairperson Tim Nash

Ps,

What did the instructor at a school for kamikaze pilots say to his students? - Watch closely, I shall do this only once.

PPs.

Everyone was excited to be at our autopsy club meeting this evening.

It was open mike night...



Premier Aerial & Satellite Systems

01822 735675

www.premier-aerial-sat.co.uk

info@premier-aerial-sat.co.uk



Find us on Facebook

- Digital Freeview Aerials
- Freesat/Sky Installations/Repairs
- CCTV install, repair and upgrade
- TV Wall Mounting Service

The Clovelly Inn Bratton Clovelly



Torben,

Suzy,

Alex & Thomas
look forward to seeing you
01837 871447

Lewdown Victory Hall

Bookings contact Esme
or Roy Stacey
On **01566 783267**

DOMESTIC HELP

Traditional help around the home,
Help with cooking a meal, baking
and light gardening.

self employed

Food safety and hygiene cert
catering level two

Allergy awareness training

Insured

Tel **01566 783514**

email
laurrainebennett@outlook.com

fb/BakingUPCompany



One Bedroom Flat for Rent

- * rural, quiet location between Bridestowe and Lewdown
- * furnished
- * garden and parking
- * LPG central heating
- * suit single person
- * own transport recommended

£450/calendar month plus bills (water included)

For further details call [01837 861645](tel:01837861645)

Evans Plumbing and Heating

Based in Lydford Robbie Evans is your local Plumbing and Heating Engineer

- Installations of Boilers
- Servicing, Maintenance and Repairs
- Central Heating Systems
- Bathrooms and Kitchens
- Blocked Drains and Burst Pipes
- 24hr Call Outs
- FREE No Obligation Quotes

01822 820884
or **07794053150**

evansplumbingandheating@outlook.com



Launceston Men's Probus Club



Are you a retired Professional?
Are you a retired business man?

If you answered yes to one of the above come
and join us.

We meet on the 2nd and 4th Monday each
month

at 10.15am (except Bank holidays)

at The Eagle House Hotel, Launceston. You
are welcome to come and meet us.

There is an opportunity to socialize over a
coffee with like minded people.

We have a speaker to entertain us at each of
our meetings and events during the year.

We look forward to seeing you.

Launceston-Mens-Probus.btck.co.uk

Or

Telephone Neil on 01566 86514

Roger's Painting & Decorating Services

Interior & Exterior Work
Traditional & Modern Techniques
City & Guilds Qualified
25 years Experience



Mobile: 07783 819171

Tel: 01566 784170

Do you need help in your garden?

I can help with the
grass cutting, strimming
and hedge trimming

Is your garden shed un-tidy?

I can clear and organised it for you

Phone Adrian: 07764 220289

Wanted to purchase

Medals - Watches - Coins

Expert advice given on Auctions/Probate/Insurance etc.



Contact Roger Knowles

Telephone 07763 792195 (Evenings)

Adrian Davey
Painter and Decorator
Over 30 years experience
Friendly and reliable service
01566 780 477

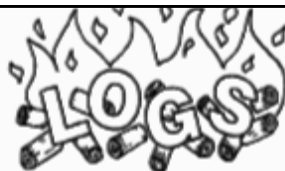

supplier of

HARDWOOD LOGS

Cut & Split to your requirements

Tel. Colin Bennett: 01566 783514

CANNON BARN PODIATRY & FOOT PAIN CLINIC

Specialists in Lower Limb Musculoskeletal Conditions including:
Heel Pain | Plantar Fasciitis | Achilles Tendonopathy | Mortons Neuroma

SWISS DOLORCLAST RADIAL SHOCKWAVE THERAPY CLINIC

General Chiropody & Podiatry Patients very welcome.

Helping you walk towards pain free...

Call: 07946 473972

www.cannonbarnpodiatry.co.uk

1 Cannon Barn Cottages | Lewdown | Nr Okehampton EX20 4BT



Broadbury Landcare

All Aspects of Garden Maintenance
and Landscaping

Fully Qualified Fully Insured Free Estimates
10 Years Experience

Andrew Barton 07532 216216

A C WORTH BUILDERS



GENERAL BUILDERS, DECORATORS,
PLUMBING & HEATING,

PURPOSE MADE JOINERY etc.

LEWDOWN BARN, OKEHAMPTON, DEVON EX20 4BS

Email: acworthbuilders@aol.com

Tel: 01566 783282

Keith: 07778 471648

Andy: 07867 524515



A.J. NASH BUILDERS LTD.

Andy Nash

General Builder & Decorator

Anvil Cottage
Lewdown
Okehampton

07769728425

01566 783274

sarahnash@btinternet.com



Mobile Foot Care

Sally Isaac S.A.C. Dip. FHPT/FHPP



*Gentle and professional
foot care
in your own home*

If you suffer discomfort from

- corns
- cracked heels
- callus
- ingrown toenails
- thickened/tough nails

*or just have difficulty cutting
your toenails then
please ring me*

I'll come to you!

Telephone Sally
07961 076 168

WELCOME TO
LOBHILL FARMHOUSE
BED AND BREAKFAST
and HOLIDAY COTTAGE



Lobhill Farmhouse, Lewdown,
EX20 4DT

Tel: 01566 783542
0781 724 4687

Jane Colwill

www.lobhillbedandbreakfast.co.uk

Stacey

Rural Business Administration

BOOKKEEPING & VAT RETURNS

to trial balance using QuickBooks Online, Making Tax Digital compliance

FARM RECORD KEEPING

all cattle & sheep records, movement reporting, vet & med records

WATER REGULATIONS

records, maps & compliance

FARM ASSURANCE

records, maps, compliance & inspection assistance

BASIC PAYMENT SCHEME

applications, mapping changes, Young Farmer/ New Entrant applications, Entitlement Trading

GRAZING LICENCES

and temporary land associations

STEWARDSHIP APPLICATIONS

Mid Tier, Water Capital Grants, Productivity Small Grant, Hedgerow & Boundary Grant

PAYROLL

weekly or monthly with payslips & end of year returns

WASTE EXEMPTIONS

registrations

Fiona Stacey

Tel: 07870 632395 / 01566 783418

Email: fiona@stacey ruralbusinessadmin.co.uk

Web: www.stacey ruralbusinessadmin.co.uk



We've partnered with QuickBooks Online
Ask us for more information



LEWDOWN 200 CLUB

SEPTEMBER DRAW

£50 Colin Jones No. 131

£15 David Chick No. 173

£5 David Pearse No. 144

£5 Linda Ley No. 169



Apples Juicing

Have you got too many apples?

We can crush them, press, bottle & sterilise for Juice

Contact - George Bellamy

Woolacott Farm, Lewdown

01566 783266

DO YOU NEED AN EXTRA PAIR OF HANDS?



MAN AND VAN
STRIMMING MOWING
HEDGE TRIMMING
GROUNDWORK
STONEWALLING



GARRY



0784 2084329



CHURCH NEWSLETTER

Ministers

United Benefice of Lifton, Broadwood, Stowford,
Lewtrenchard with Thrushelton & Kelly with Bradstone

The Revd. Philip Conway, 07717 717786
liftonpriest@yahoo.com

The Rectory, Parsonage Court, Lifton PL16 0BJ

Milton Abbot Benefice

The Revd. Andy Atkins, 01822 870298
andya4jc@gmail.com

The Vicarage, The Parade, Milton Abbot PL19 0NZ

Churchwardens

Lifton-St Mary's

Mrs E Brown

01566 784386

Mrs G Whitford

01566 784242

Broadwood- St Nicholas

Mr D Perkin

01566 776758

Kelly with Bradstone-St Mary's

Mr W Kelly

01822 870393

Mr R Eggins

01822 870240

Marystowe—St Mary the Virgin

Mrs B Dawe

01566 784797

Mrs D Asbridge

01822 860378

Coryton—St Andrews

Mr G. Vicat

01822 820254

Mr R. Searight

01822 860148

Stowford—St John the Baptist

Mr C Chick

01566 783223

Mr S Hedger

01566 783765

Lewtrenchard—St Peters

Mrs A Westlake

01566 783909

Mrs R. Dawe

01566 783127

Thrushelton—St George

Mr A J Nash

01566 783274

Mr T Nash

01566 783320

Roman Catholic Services

Tavistock

Sunday 9.15 am

Holy Days 10am

Fr. Greatbatch 01822 612645

(P. Sparling 01822 860355)

Okehampton

Saturday 6pm

Sunday 11am

Fr M. Darline Joseph

01837 52229

Launceston

Sunday 10.30 am

Holy Days 7.30pm

Canon John Deeny 01566 773166

Quakers

Meeting for Worship

Tavistock every Sunday 10.00am.

4 Canal Road, Tavistock.

Contact – Kay Nicholson

01822 614596

Okehampton

Every Sunday 10.30am.

Children's Meeting 2nd Sunday

Community Centre, Okehampton

Community College, Mill Road,

Okehampton.

Contact - Eleanor Flack 01837 53475

St. Mary the Virgin, Marystowe

Church services at 9.30am unless otherwise stated

1st Sun. in the month - Holy Communion ● 3rd Sun. in the month - Family Service

Worship in the Lifton Benefice - October

St. Mary, **Lifton** St. Nicholas, **Broadwoodwidge** St. Peter, **Lewtrenchard**
St. Mary, **Kelly** St. John the Baptist, **Stowford** St. George, **Thrushelton**

Services listed in alphabetical order:

4th October	11.15 am	Holy Communion - Kelly with Bradstone
	9.30 am	Holy Communion - Lifton
11th October	11.15 am	Holy Communion - Lewtrenchard
	9.30 am	Holy Communion - Thrushelton
18th October	9:30 am	Holy Communion - Lifton
	11:15 am	Holy Communion - Stowford
25th October	9:30 am	Holy Communion - Broadwoodwidge
	11.15 am	Holy Communion - Lewtrenchard



Do NOT come to church if you are demonstrating any symptoms as recommended by the government and health authorities

You must wear a face covering in church

For Government guidance search: COVID-19: guidance for the safe use of places of worship during the pandemic

Please email your services to Simon no later than the 10th of the preceding month for publication in The Community Newslink

S Hedger September 15, 2020

Thrushelton Church.

Dear friends, as you may have come to realise there will be no harvest festival service at Thrushelton this year because of the restrictions due to coronavirus. The members of the church therefore have decided that we will still decorate the church as is the custom going back more years than can be remembered.

To this end the church will be open between the 27th of September to the 4th of October for you to come and look around and enjoy the traditional decorations and also the peace and quiet of the Thrushelton valley.

There may be a plant and fruit stall of surplus produce, at the end of the path

Many thanks to you all

Lewdown



Located in the roadside porch of the Blue Lion (EX20 4DL)

Please note it is not recognised by 999 calls if more than 200 meters away from it.

When ringing 999 they will access code to open box.

Chillaton

Located in the Village Square on the wall of No. 1 Barn Cottages (PL16 0HS)

The 999 operator will be able to give directions for its use.

TOP SOIL

TOP QUALITY TOP SOIL FOR SALE

SEA SAND · ROAD PLANINGS

VARIOUS DECORATIVE GRAVEL CHIPPINGS & BUILDING AGGREGATES

No VAT

01566 784645 OR 07771 823414

St. Mary's Church, Marystowe

Firstly, I apologise for missing the deadline for the last magazine, caused by my unexpected stay in Derriford! Thank you all for your kindness and your prayers.

Rev. Andy has worked extremely hard during this difficult time and has enabled us all to take part in the online services and more recently, enabling us to listen to the services on the telephone. These have been a great comfort to us all. It's been good to see familiar faces from across the benefice, in the photos, set to the beautiful music, "Over the Rainbow/What a wonderful world" by IZ.

Some of us have been shielding and are continuing to be careful, but in our small community, we do keep in touch and help in whatever ways we can. There have been services at Milton Abbot and Lamerton, but Marystowe has remained closed. Having reviewed the situation recently, we hope that our services can resume in October (only time will tell), when we look forward to seeing everyone again. It's unlikely that we'll be able to hold a service for Harvest, but we will still be supporting the Shekinah Mission in Plymouth. As we are unable to give produce, we will send a cheque, so if you would like to make a gift in this way, please send your donation to our treasurer, Guy Talbot.

We'd like to thank both Ian Silcox and Rosie Woodcock for all that they've done for us at Marystowe and wish them every happiness in their retirement. Our congratulations go to Richard Searight, who has now completed his 3 year training.

Joy and her husband Andy have been keeping an eye on things for us while the church has been closed, which has been much appreciated. The churchyard has been maintained; with the grass being cut by Dean Elliott and Son and volunteers, Chris Taylor and Ross Woods. Ian Minshull kindly repaired the lock in the bell tower and Alan Jenner has continued to carry out various work on the church. Our grateful thanks to you all. With many of the annual inspections having been postponed, we're now trying to catch up with these and health and safety issues, before our next Quinquennial.

Fundraising hasn't been easy during the lockdown. Unfortunately, our summer events were cancelled and we will not be able to hold the Christmas event on Saturday, 14th November. However, with Joy's hard work; cataloguing and promoting the sale of second-hand books (and delivering them too!), this has continued to raise money. If you have any books you have finished with, please call Barbara Dawe on 01566 784797. Collection can be arranged. Deborah has made more cards, which have also been sold. We've been collecting things and working on projects to raise funds for the church in the future. And, there are other ideas in the pipeline!

We hope that you will stay safe.

Deborah Asbridge



CARPENTRY & JOINERY
MARK CHIVERS – SOLE TRADER

HIGHLY SKILLED CARPENTER WITH OVER “38 YEARS” EXPERIENCE
“NO JOB IS TOO SMALL”

FREE ESTIMATES PROVIDED – NO OBLIGATION

PLEASE CONTACT ME WITH ANY ENQUIRIES:
Telephone: 01566 783743 Mobile: 0780 410 4812
EMAIL: M.C.CARPENTRY@OUTLOOK.COM



Stove & Chimney Specialists

Visit our Showroom at Red Post, Nr Bude, Cornwall. EX23 9NW

Supply and install woodburners & multi-fuel stoves

- Gas & Electric stoves
- Fire places & surrounds
- Chimney flues & linings
- Laying slate hearths & oak beams
- Chimney stack rebuilds & repairs
- Fireplace renovations
- Showroom with live working stoves

Showroom Opening Hours:

Mon-Fri 9am until 4pm

Saturday 9am until 2pm

Call us now for a FREE
no obligation quote on:

01288 381 852



Website: www.cblstoves.co.uk
Email: carl@cblstoves.co.uk



Stowford Parish Council



Minutes of Ordinary meeting No 688 held on Tuesday 8th September, 7.30pm

These abbreviated minutes are provisional until they are signed by the chair at the next meeting of the parish council.

The full minutes can be found on www.stowfordparishcouncil.org.uk

1. Members of the public – Open forum, One parishioner expressed an interest in joining the PC.

2. Minutes of previous meetings 687 was approved and signed by the chair as a true and accurate record of that meeting. Proposed Cllr Bowers, seconded Cllr Dunn.

3. Councillor Vacancy – Cllr Dunn informed Mrs Judy Law of a vacancy on the pc. Mrs Law introduced herself giving a brief background to her local roots. It was resolved that Mrs Judy Law to co-opted onto Stowford Parish Council. Proposed Cllr Dunn, seconded Cllr Bowers. The chair welcomed Cllr Law onto the Parish council. Clerk to provide information to Cllr Law.

4. R.F.O. reported a combined credit of £5087.12 after approved payments. Invoices were approved for payment, proposed Cllr Lorna St Loius, seconded Cllr Dunn. Mr L. St Louis – Zoom meeting £14.39, P van Delft - Clerk salary £ 172.60, HMRC £43.20, P. van Delft – admin. expenses £59.87

5. Councillor reports – Cllr Leroy St Louis reported that a Lewdown fundraising initiative involving the positioning of scarecrows on the C822 roadside verge near the junction for Stowford, had resulted in a parishioner contacting him. The scarecrow was thought to be a hazard on the roadside. The chair commented that such initiatives by neighbouring parishes should make contact with the neighbouring parishes of their initiatives. Chair to contact Lewdown Grouped P.C. Cllr Edmonds mentioned that the roadside verge was the property of highways and that they must be contacted for any placement of items on its verges.

6. WDBC Councillor report. Cllr Edmonds informed council that a government “White paper Planning for the Future” had been published

and that NALC had provided a summary of the document.

The consultation closes on 15th October. The main points were, a simplification of the planning system. Speeding up the system. Simplifying local plans. Planning consultations to take place when developments are first put forward. The NALC summary provided a consultation questionnaire to help when responding to the proposals. It was resolved for councilors to send responses back to the chair or clerk for them to forward on to NALC BY 30th September.

7. Facebook – Council presence on the media platform. Cllr Leroy St Louis informed council that he was considering how the Facebook page could be managed and how it should be policed. He wanted no one individual to manage it and hoped that two or three cllrs could take ownership.

Cllr Bowers suggested that a simple one page concept note giving information on structure, scope and purpose should be produced for the next ordinary meeting.

8. 2021 meeting places and dates. Current Government legislation advises parish councils to meet remotely until May 2021. Dates and venues to be provided by the clerk for the next meeting.

9. Remembrance day – Arrangements for wreath & attendance. The chair or vice chair would usually attend at Lifton's St Marys Church. The wreath has been ordered but still unable to confirm if a service will be held due to current social distancing legislation.

10. Recreation Ground – Registration update – No new news, however it was resolved to obtain a cost for the verification of documents by approved authorities. Cllr Dunn informed council that there was an organisation he knew of that may do such services.

Date time and place of next Extraordinary meeting 6th October 2020, 7.30pm, a remote Zoom meeting.

Parish Councillors

Leroy St Louis (Chair), Colin Dunn (Vice chair),

Teresa Bowers, Audrey Hennessey, Kay Roberts (MBE), Lorna St Louis

Peter van Delft, Stowford Parish Clerk, Portgate Chapel, Lewdown, Okehampton,
Devon, EX20 4PZ Tel: 01566 783023 Email: stowfordclerk@gmail.com

Website: www.stowfordparishcouncil.org.co.uk



R Mears & Sons

Chimney Sweeps & Stove Installation

Established over 30 years

Vac Brush. Full CCTV investigations.

Pots, Cowlings & Bird Protection fitted. Chimneys Lined.

Solid Fuel Appliances, Rayburns, Woodburners,

Stoves, etc serviced. Fully Insured.

Tel: 01840 261221 Tavistock: 01822 664554

Mob: 07737 533392

www.sweepdevon.com



Stowford Parish Hall Hire Charges

£3 per hour (Special rates for users of over 30 weeks per year £2 per hour)

Parties, Wedding, Funerals £20

General and Euro Elections £120

Tables £2 each (plus £20 Deposit) Any number of Chairs 25p each

Contact Julie Chick on 01566 783223 for bookings and enquiries

GRAHAM TOWNSEND GROUNDWORKS

WATER DRAINAGE & GROUNDWORK SPECIALISTS

WATER LEAKS & RENEWALS

DRAINS CLEARED

GROUNDWORKS

TREATMENT PLANT

DRAINS REPLACED

ALL FENCING WORK

MOLING (No Dig)

DEMOLITION

PATIOS DRIVES

SEPTIC TANKS INSTALLED

FREE ESTIMATES

TEL: 01837 657687 / 01566 783788

MOBILE: 07866 465093

email: info@gtownsendgroundworks.com



T C M Plumbing

Burst pipes? Tap dripping? Overflow running? Valves Leaking?
Radiators not getting hot? Gutters blocked or leaking?
Based locally at Inwardleigh we cover the surrounding areas
Helping you with your plumbing needs no matter how small

Contact Tim Morgan on 01837 810599

**Or visit our website www.tcemplumbing.org.uk
to see what we can do for you**

J.D. HALL CARPENTER AND JOINER (OVER 30 YEARS EXPERIENCE.)

**FOR ALL YOUR WOODWORKING NEEDS
CALL 01566 783566 OR 07881 752822
www.jdhallowconstruction.co.uk**

COLOUR PRINTING & COPYING

This service is available for a minimum of 10 copies at a charge of 5p per single copy or 7p per double sided copy.

FOR SALE COPIER PAPER

£3.50 per ream

The Community Newslink purchases its paper in bulk and as such is able to access competitively priced materials. We can currently offer our readers copier paper for the special price of £3.50 per ream, a vast saving on High Street prices. We recommend you phone to check availability and arrange a convenient time to collect.

Please Contact: **Terry Southcott, Fairview Bungalow, Lewdown
Phone 01566 783079.**

All proceeds will go to The Lewdown Residents Association
and The Community Newslink.

TURN YOUR WARDROBE UPSIDE DOWN

Pledge to make the most of your
clothes for your chance to

WIN

one of 10 rechargeable
Fabric De-Bobblers

To enter visit
recycledevon.org/buy-less-wear-more



Buy less, wear more

Be Prepared

Had a BBQ and feel dizzy,
breathless or sick? It might not just
be a bad burger! It could be carbon
monoxide poisoning. Seek medical
attention immediately.

Stay
Gas Safe
this summer

Smell Gas? Call us on 0800 111 999
any time of day or night



Tim Dixon

**Domestic Plumbing
&
Bathroom Fitting**

**01566 784028
07903535881**

**careful & reliable service
timdixonplumbing.co.uk**

Bulk Buy Fuel Loans

We know living without mains gas can be expensive. If you rely on oil, Calor gas, LPG, wood or coal to heat your home, we may be able to help you to spread the cost of your bulk buy over six months*

**Find out more: call 01823 461099,
or email enquiries@wrcic.org.uk**

Your local, not-for-profit lender funded by
West Devon Borough Council

Wessex Resolutions CIC
Heatherton Park Studios, Bradford on Tone,
Taunton, TA4 1EU
www.wessexresolutions.org.uk

*** Subject to Status**

Representative 0% APR

Are you concerned about speeding in restricted areas?

Do you want to do something about it?

Then join a volunteer speed watch group.

Your local West Devon Borough councillors are looking for volunteers to form a ward wide speed watch group/s. For more details of what's involved and to volunteer contact one of the following Bridestowe Ward councillors with your full contact details.

Full Name, Address, Phone No./s, Email address

These will be forwarded to the police and information sent to
you.

cllr.caroline.mott@westdevon.gov.uk 01837 861212
Cllr.Terry.Southcott@westdevon.gov.uk 01566 783079

FORD COTTAGE CHILDMINDERS

Kathy Lawrence & Jo Kingdon

Over 10 years Experience

OFSTED Rated Outstanding

We will cater for your Childcare needs

Ages 4 months—14 years

7.30am - 6.00pm weekdays

We accept the Government funding for 3 year olds

and 2gether funding for eligible 2 year olds.

As little or as much as you need.

We operate a 'Pay as you go' system - No charges for missed days

TEL: 01566 783317 Email: childminders@hotmail.co.uk

K. Moore & Son. PLANT HIRE

**Specialising in all sitework,
drives, sand schools, septic tanks
hedging and all types of farmwork.**

Royal Oak, Newton Down, Lifton

Tel:- 01566 784722

07785 540494

For Dogs & Cats Raw Meat Animal Feed
Convenient (400g blocks) *Frozen to preserve*

Natural, just meat or meat and bone

No Preservatives, No Artificial Colouring's
(both can be harmful to your animal)

For information or to order

Raw Rations Plus



website: www.rawrationsplus.co.uk

Phone: 07831309666

Email: sales@rawrationsplus.co.uk

Post: Fairview Bungalow, Lewdown,
Okehampton, Devon EX20 4DL



Julie's

Catering Van

HOSPITALITY WITH A HUG

Available for your event

Contact 07572412421

**Pulled Pork, Bacon, Sausages,
Burgers, Chicken Curry, chips,
Hot & Cold Drinks. Homemade Cakes
and Cream Teas in season.**

**Happy to discuss with customers just
ring me or find me on Facebook**



Lakeside, Roadford Lake

Open 7 days a week

Please see website for seasonal opening
times

**Café Gift Shop Sunday Carvery
Weddings Conferences Events
Walks Cycling
Children's Play Area**

Call 01566 784859

www.swlakestrust.org.uk



Granite and Quartz worktop cutting • Doors • Staircases •
Kitchens • Cut roofs • Windows • Sash Windows •
External bi-fold doors •
Machining service available.
Bespoke joinery for completely unique pieces.

Steve Hunt

01566 783228

07974799062



Caroline Harris
Bookkeeping Services



Caroline Harris MIAA

Owner & Bookkeeper

Tel: 01566 783 502

Mob: 07866 953 708

cmhbookkeeping@btinternet.com

www.cmhbookkeeping.co.uk

- + Bookkeeping
- + Self Assessments
- + Accounts Preparation
- + VAT Returns

New couch for Hospital Clinics



The Friends of Okehampton and Community Hospital have supplied the hospital with a new couch costing over £900 for general use in the numerous clinics held in the hospital.

The picture shows the Chairman, Martin Perry and Ann Lane the Treasurer with Teresa Sanderson the Community Nurse Specialist who took delivery on behalf of the hospital.

Martin Perry said how pleased the Friends were to see the hospital gradually emerging from the effects of the pandemic.

The Force Cancer support was maintained throughout the lockdown but now the clinics supplied by the Royal Devon and Exeter Hospital and the North Devon Hospital are returning to Okehampton. Audiology, Podiatry, Physiotherapy and X ray facilities are all opening up and although telephone consultations have been the order of the day until recently now patients can look forward to more face to face appointments with the visiting consultants.

He added, "We are pleased to help our hospital in this way and our committee try to fill the gaps when NHS resources are not available and thus make visits from patients that much more comfortable."

We are only able to do this with the help of our membership who contribute £10 per annum and we hope more people will come forward to join us either in person or by simply becoming a member.

The Treasurer, Ann Lane would love to hear from anyone willing to help. Call her on 01837 659671 or Martin Perry on 01409 221376

Tavy Turf

Pete Badge
01822 610998
07980564175

Growing & Supplying

Turf, Topsoil & Compost

Acres of weed treated turf all ready to be cut.

All turf is cut fresh then supplied direct to your drive.

Topsoil and Compost dry stored

Landscaping & Laying

Years of experience in clearing, planning, landscaping lawns & laying turf.

Diggers, Stone Buriers, levellers & graders

Grass Cutting & Maintaining

Specialists in maintaining large lawns & playing fields.

Grass Cutting, Collecting, Disposal & Mulching.

Vegetation Clearance.

We only grow professional turf & use specialist machinery

MARKSTONE GRANITE

For all your Renovation, Conversion and Landscaping Needs!

We don't just sell granite.....

- * **Slate:** Flooring, Worktops, Sills, Hearths & Tables.
- * **Granite** Quoins, Cobbles, Lintels, Steps, Gateposts & Troughs.
- * **Oak** Beams, Oak Sleepers, Barrels & Boards (ideal for shelving)
- * **Natural Stone Paving & Cobbles.** * **Porcelain** Paving & Flooring.
- * **Rustic Oak & Tables** * **Slate Cheese Boards & Placemats.**

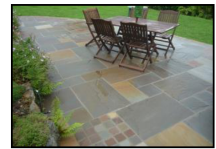

Tel. 01566 784289 Lifton Devon. www.markstonegranite.co.uk

Gardeners



Enjoy the Winners Circle
For that champion veg
Collect your own FREE



Proper Well Rotted
*The Only Local Source of
Pedigree Fell Pony Plops*
01566 783471

Free Bags Available!
Trailers welcome!



SWIFT GHIMNEY SWEEP



CONTACT STEVE

01566 783435

07890467406

- Brush and vac
- Certificate issued
- Your local friendly sweep

Septic Tanks

Emptied

Phone: 01805 601203

Mobile: 07831 241531

Leave a message, we will
return your call, or email:

hearnhaulageltd@outlook.com

**Small Lorry
Available**

Card payment accepted

Hearn Haulage Ltd

EMERGENCY NUMBERS
FIRE, POLICE, AMBULANCE
999

*For all other information and contact
with Police stations call 101*

**Your local police contact for
Lewdown. Chillaton. Stowford Lifton
area is -**

PCSO SEONIAD GREENWOOD

Please contact via 101

**For Neighbourhood & Farm Watches
and crime prevention advice**

For HORSE WATCH

Gina. 01837 840716

Floodline 0345 988 1188

Parish Clerks

Lewdown Grouped

Peter van Delft 01566 783023

lewdowngpc.clerk@gmail.com

www.lewdowngroupedpc.org.uk

Milton Abbot Grouped

Shane Honey 01822 840454

shanehoney7@hotmail.com

www.magpc.co.uk

Stowford

Peter van Delft 01566 783023

stowfordclerk@gmail.com

www.stowfordparishcouncil.org.uk

West Devon M.P.

Geoffrey Cox M.P. 01822 612925

County Councillor

Kevin Ball 07870 377879

Borough Councillors

Milton Ford Ward

Mr Neil Jory 01822 860342

Bridestowe Ward

Terry Southcott 01566 783079

Caroline Mott 01837 861212

Tamarside Ward

Chris Edmonds 01566 784794

SCHOOLS

Lewtrenchard 01566 783273

Lifton 01566 784288

Milton Abbott 01822 870273

COLLEGES

Tavistock 01822 614231

Okehampton 01837 650910

Launceston 01566 772468 / 773918

RING AND RIDE SCHEME

Okehampton Area 01837 55000

Tavistock Area 01822 618028

COMMUNITY GROUPS

Cricket Club 07847111330

Chillaton Football Club 01822 860476

Lamerton Pony Club 01822 860350

Lewdown Past 01566 783396

Lewdown Residents Assn 01566 783320

Lewtrenchard W.I. 01566 784104

Lifton Benefice Churches

The Revd. Nick Law 01822 840229

Lifton Surgery 01566 784788 or 111

Red Spider Company 01566 783505

Recreation Field 01566 783367

Stowford Hall 01566 783223

Victory Hall 01566 783267

Youth Cricket 07847111330

Young Farmers 07531 286011

ADVICE HELPLINES

Citizen's Advice Bureau 08444 111444

West Devon Women's Aid 0183755228

Age Concern 01752 665424

Health Info Line 0800 665544

Homelessness Trust 01822 615259

Parentline 0800 8002222

Relate 01392 275681

Samaritans 08457 909090

Tavistock Area Support Services (TASS)

(Age UK is at TASS) 01822 616958

Transport to Health 01822 617525

Victim Support 01822 820455

Youthwise Okehampton 01837 54004

SHOP & POST OFFICE

Copper's Post Office & Stores Lewdown

01566 783218

Newslink Day

There will be NO Newslink assembly
day until future notice. The magazine
will be produced and delivery arranged,
in order to ensure people can keep their
distance from one another.

This system will continue until it is safe to
socialize once more