

THE AREA MAGAZINE FOR LEWDOWN, CHILLATON, CORYTON,
STOWFORD, MARYSTOWE, THRUSHELTON, LEWTRENCHARD

April 2019

The magazine for all that's going on in your area

Community



Newslink

PUBLISHED BY THE LEWDOWN RESIDENTS ASSOCIATION,
REG. CHARITY NO. 1071808

FUNDED BY THE ADVERTISERS, SPONSORS, MEMBERSHIPS AND AREA CHURCHES
ALSO SUPPORTED BY GRANTS FROM DEVON COMMUNITY FOUNDATION AND
LLOYDS TSB FOUNDATION FOR ENGLAND & WALES



Lew Trenchard Primary School



Monday to Friday 9.15am to 3.30pm
2-5 year olds

Please phone for availability.

Early Years Foundation Unit with plenty of safe outdoor space.
We accept 2gether funding for 2 year olds and Early Years Education
funding for 3 year olds.

Baby / Toddler Session

Monday mornings 9.15am to 11.15am

Justine welcomes you to come and join her in the school hall for lots
of fun activities (some messy) and plenty of singing. A great
opportunity to meet other parents / carers.

£2.00 per session – please bring your own snack.

For more information contact the school office on 01566 783273.

www.lewtrenchardschool.org.uk Email lewtrenchardadmin@andaras

COLOUR PRINTING & COPYING

This service is available for a minimum of 10 copies at a
charge of 5p per single copy or 7p per double sided copy.

FOR SALE COPIER PAPER

£3.50 per ream

The Community Newlink purchases its paper in bulk and as such is able to
access competitively priced materials. We can currently offer our readers
copier paper for the special price of £3.50 per ream, a vast saving on High
Street prices. We recommend you phone to check availability and arrange
a convenient time to collect.

Please Contact: **Terry Southcott, Fairview Bungalow, Lewdown**
Phone 01566 783079.

All proceeds will go to The Lewdown Residents Association
and The Community Newlink.

My friend told me the other day that he has become great mate's with a dolphin, I asked him if that was possible?, he said yes, we just clicked.

Dear readers this is about as good as it is going to get, so if I was you I would paint a wall and watch it dry for a while, or flea the dog.

What can I say, we have not done too much that's worth talking about in the last few weeks, I will be at some point in the next few days, taking the present Mrs Nash to the recycle centre, how much more excitement does a girl need in her life? She is at the moment in the process of making a pew runner, which she is trying to complete before it warms up and the garden needs our undivided attention. Who knew that there could be so many colours and shades when it comes to wool. I will close now as my boiled eggs and soldiers are in need of my attention.

Best wishes Tim Nash.

I asked my gran what her parents did before all the modern technology was available to pass the time?, She said she didn't know but you can always ask my 9 brothers and sisters.

The largest millipede in Tanzania is locally called the wandering leg sausage! If you don't believe me look it up in the QI book.

Recycling & Refuse collections over the Easter and May Bank Holidays



| Normal Collection day | New collection day |
|-----------------------|--------------------|
|-----------------------|--------------------|

| | |
|-----------------|-------------------|
| Friday 19 April | Saturday 20 April |
|-----------------|-------------------|

| | |
|-------------------------|------------|
| Week beginning 22 April | 1 day late |
|-------------------------|------------|

| | |
|----------------------|------------|
| Week beginning 6 May | 1 day late |
|----------------------|------------|

| | |
|-----------------------|------------|
| Week beginning 27 May | 1 day late |
|-----------------------|------------|

Friday collections during the 3 weeks above will now be collected on the Saturday. These changes also apply for Garden Waste customers.

West Devon
Borough
Council

Please
put your
waste out
before
7.30am
on your
collection
day



For more information and to check your collection week online

www.westdevon.gov.uk



westdevonboroughcouncil



@WestDevon_BC



West Devon
recycles

Lewtrenchard WI,

March, 11th 2019.

The business of the WI was discussed after we opened by singing Jerusalem. The jumble sale on Saturday 16th March was finally planned as were the preparations for the Tamar Group Meeting on Monday, April 8th where the speaker is to be Ann Widdecombe.

The speaker for this evening was Julie Turner who gave us a talk on The Life and Loves of a Store Detective.

Julie began her work as a store detective at the age of 15 until her marriage some years later.

She began in the Co-op in the Devon YTS scheme in Plymouth, Devonport. Julie explained that her three major characteristics were laziness, hating people and laziness. She went on to explain that finding the job quite boring and having watched the Co-op Store detective visit the store and seemingly wander around without actually doing anything once a week she quickly decided this was the job for her. That he looked very cool was also a persuading factor.

This witty and satirical introduction to her subject set the tone for the rest of a highly amusing evening. Having, at 18, got a job with Boots as a security officer she learnt the 3 main rules around her job, which were firstly, you have to see the person pick the item up from the shelf, secondly then see them conceal it about their person and finally watch the person leave the store with a clear indication that their intent is not to pay for the goods. If all three of these conditions cannot be proved then the person will not be apprehended legally.

When apprehending the shoplifter the store detective cannot use force whilst taking them back into the store, they can caution them in a citizen's arrest and must write down everything the shoplifter says. They cannot be searched by the store detective as this could be construed as common assault, but can be asked to take out the goods and then have to wait for the police to arrive.

Julie then gave us as her alternative set of rules for successful shoplifting which are, nothing frozen, don't look around too obviously checking for store detectives and never leave a store with a smile on your face.

She related a series of incidents from her career. The first was a tale from the Torquay branch of Boots and involved a young man stealing a sandwich and choosing to conceal it somewhat unfortunately down the front of his tracksuit bottoms and in the subsequent chase through the streets it became clear that this was not a good choice. Best at this point to leave it to the reader's imagination.

Julie provided us with some interesting facts around shoplifting: 30% of staff will shoplift and of that number security staff are the highest offenders; different positions of staff within an organization define the type of shoplifting they perform; it is vital that the intent not to pay is clear; billions of pounds a year are lost to shoplifters; if they get away with it they will steal again.

Finishing here with a tale of her first job, having chased a man who stole aftershave which she subsequently saw him drinking the policeman who came to deal with the

situation kept ignoring her and saying he would listen to her eventually until it was clear because she was so scruffily dressed he assumed she was the culprit.

The evening was a great success marked with a lot of laughter combined with learning quite a bit about a very serious subject skillfully presented. The Vote of Thanks was led by Mary Edgcombe.

Competition –French Knitting winner Karen Alexander
Flower Arrangement winner Margaret Dunn.

Flower of the Month: Julie Chick.

Next meeting Monday, 8th April, Tamar Group Meeting, Victory Hall, 7.30pm. Please note ticket only.

Lewtrenchard WI meeting, Monday, 15th April, Victory Hall 7.30pm. Speaker Sharon O'Brien 'A Mindful Life-How to Create Space in a Hectic World.' ALL WELCOME.

PLEASE NOTE ALL MEETINGS FROM APRIL START 7.30PM.

Calling All Dog Owners!!!

Over the last 9 months there has been a spate of dog attacks on sheep in the Coryton/Sydenham area. These attacks have led to 6 sheep being killed and a further 4 sheep being badly injured. The latest attack happened as recently as 5th March when a young sheep received deep puncture wounds to its' hind leg, a 4" full-thickness laceration to a front leg and further minor injuries to its' other front leg - not to mention the psychological trauma she suffered. The dog was seen on this occasion but has not, as yet, been identified. The sheep remains in a shed back at the farm and we hope she recovers.

Being spring there are now a lot of lambs around who would be killed extremely quickly if caught by a dog. Please would owners keep their dogs within sight at all times when out walking and even when they are let out into their own gardens to ensure that the dog does not take itself off for a walk unattended. These things happen extremely quickly with dire consequences. Help from local dog owners in ensuring the welfare of livestock would be greatly appreciated.

Thank you.

Lewdown Victory Hall

Bookings contact Esme or Roy Stacey
On 01566 783267



Granite and Quartz worktop cutting • Doors • Staircases •
Kitchens • Cut roofs • Windows • Sash Windows •
External bi-fold doors •
Machining service available.
Bespoke joinery for completely unique pieces.

Steve Hunt

01566 783228

07974799062



Caroline Harris MIA B

Owner & Bookkeeper

Tel: 01566 783 502

Mob: 07866 953 708

cmhbookkeeping@btinternet.com

www.cmhbookkeeping.co.uk

+ Bookkeeping

+ Self Assessments

+ Accounts Preparation

+ VAT Returns

DOMESTIC HELP

Traditional help around the home,
Help with cooking a meal, baking
and light gardening.

self employed

Food safety and hygiene cert
catering level two

Allergy awareness training

Insured

Tel 01566 783514

email
laurrainebennett@outlook.com

fb/BakingUPCompany

Ian Smith Photography
Landscape
Portrait

Panoramic Landscapes

01566 779348

07768 312371

www.iansmithpanoramics.co.uk
email. smithian840@gmail.com



Evans Plumbing and Heating

Based in Lydford Robbie Evans is your local Plumbing and Heating Engineer

- Installations of Boilers
- Servicing, Maintenance and Repairs
- Central Heating Systems
- Bathrooms and Kitchens
- Blocked Drains and Burst Pipes
- 24hr Call Outs
- FREE No Obligation Quotes

01822 820884
or 07794053150

evansplumbingandheating@outlook.com



Stowford Parish Hall Hire Charges 2018

£3 per hour (Special rates for users of over 30 weeks per year £2 per hour)

Parties, Wedding, Funerals £20

General and Euro Elections £120

Tables £2 each (plus £20 Deposit) Any number of Chairs 25p each

Contact Julie Chick on 01566 783223 for bookings and enquiries

POTTING SHED CERAMICS CLAY WORKSHOPS 2019

Throughout the summer of 2019, I will be running hand building in clay weekend workshops at my pottery in Lewdown, Devon.

There will be a garden theme and suggested topics are 'pinch & coil' garden pots, bird baths/feeders, decorative plaques, house signs, wind chimes, mobiles, sculptures.....

Dates are ~

April 27th & 28th

May 18th & 19th

June 15th & 16th

July 13th & 14th

August 10th & 11th

Courses will run from 10am – 3/4pm on both days, with coffee & biscuits, a light lunch and tea & cake provided.

Price for the weekend course is £110 including all materials and your finished pieces once glazed and fired.

Places are limited to four people per course. Beginners very welcome!

If you would like more details or to book please contact me on 07794 532961 or email g.f.lee@hotmail.com

Do You Wanna Sing? Then why not try The Packhorse Singers

We are a small group of singers who meet regularly at the Church room in Bratton Clovelly on Thursday evenings to sing for pleasure. Currently our members come from various local villages including Lewdown, Thrushelton, Bratton Clovelly, Lifton and Germansweek. We sing all sorts of songs mostly entirely for pleasure but we do take on the occasional gig especially at Christmas when we enjoy singing the delightful, very old, but little known Bratton Carols. We sing whatever we fancy. No special musical expertise is necessary and you do not need to be able to read music. All you need is to enjoy singing. Essentially we learn by listening. It seems to work.

Interested. To learn more contact Ron Wawman on 01566 783459 or Amanda Greenhalgh on 01566 784318 or 07511 830139

Soupa Troopers

All welcome to this community event



2019

Wednesday April 10th

Wednesday May 8th

Wednesday June 12th

Wednesday July 10th

From 12.30pm in Lewdown Victory Hall
Soup and a Bread Roll, Tea or Coffee - £3



Followed by conversation & games
(Optional)



S Hedger 03/19

The Fox & Grapes in Lifton

are running pub quizzes, with the proceeds are going to
Lewtrenchard church funds.

Teams of 2-5 with cash prizes. Please support your local church.

**QUIZ - teams of 2 to 5—£1 per head
IN AID OF LEWTRENCHARD Church FUNDS.
6.00 for 6.30 start in FOX & GRAPES Public House**

Cash prizes

Booby prize

**Plus /BUMPER (harder question round) with higher cash
COME & HAVE FUN & A LAUGH**

Places limited.

Dates: Sunday 7 April 2019

21st April 2019

28th April 2019



Training in the use of the Parish Defibrillator + other basic First Aid

- Primary Survey
- Training includes CPR
- Dealing with an unconscious casualty (breathing normally and non breathing)
- Demo and practise of A.E.D
- Questions and answers

Arranged by
[Lewdown Grouped Parish Council](#)
For more details and to book a place
Contact the clerk on [01566 783023](tel:01566783023)
Email : lewdowngpc.clerk@gmail.com

**Training on
Thursday 13th June
2.30 – 5.00pm
at
Lewdown Victory Hall**



Forgotten Garden OF LEWTRENCHARD

Springtime is here so say "goodbye" to winter doldrums and come down to the Forgotten woodland garden of Lewtrenchard and see our bluebells in flower.

On **Saturday 11 May (from 2.00pm until 4.00pm)** the flowers will be at their peak to coincide with the Friends providing **cream teas and a guided tour** for newcomers. Our famous **Pixie Hunt** returns this year and we hope that there will be children to help us find them all.

This year we need to raise funds to reroof our lime kiln to create a small visitor centre and donations towards this are gratefully received. We will also be appreciative of any visitors who take photographs of our garden and forward them to our team, because after a well received 2019 calendar we intend to run another for 2020.

Later this year we will be running a pub quiz, AGM in June and August barbecue.

Keep up with our news on our website. <http://www.forgottengarden.co.uk>

Jumble Sale

Saturday April 27th

2 – 4pm

in Lifton Church Hall

All the usual stalls,

Good quality articles for
sale, please.

(Bring goods to hall, Friday
Apr 26th, 2 -4 pm)



LIFTON AUTOMOTIVE SERVICES

Under new ownership !

AARON DOUCE T/A
LIFTON AUTOMOTIVE SERVICES

FOR ALL YOUR MOTORING NEEDS!
MOTS, SERVICING, DIAGNOSTICS / PLUG IN
TYRES, CAMBELT'S ,BATTERIES AND
4WHEEL ALIGNMENT, AIR CONDITIONING
AND MUCH MORE!

CALL US TODAY ON
- 01566 784076

UNIT 1
TINHAY INDUSTRIAL ESTATE
LIFTON DEVON
PL16 0AH

aarondouce@yahoo.com



FORD COTTAGE CHILDMINDERS

Kathy Lawrence & Jo Kingdon

Over 10 years Experience

OFSTED Rated Outstanding

We will cater for your Childcare needs

Ages 4 months—14 years

7.30am - 6.00pm weekdays

We accept the Government funding for 3 year olds
and 2gether funding for eligible 2 year olds.

As little or as much as you need.

We operate a 'Pay as you go' system - No charges for missed days

TEL: 01566 783317 Email: childminders@hotmail.co.uk



K. Moore & Son. PLANT HIRE

Specialising in all sitework,
drives, sand schools, septic tanks
hedging and all types of farmwork.

Royal Oak, Newton Down, Lifton

Tel:- 01566 784722

07785 540494

Red Spider Company 
PROUDLY PRESENT

J.B. PRIESTLEY'S

DANGEROUS CORNER



TICKETS £8

MAUREEN COOKE
01837 871110

TIFFANY PERRY
01837 871625

LEWDOWN VICTORY HALL
11TH-13TH APRIL 2019

CURTAIN UP / 7.30PM

www.redspidercompany.co.uk



Antiques Roadshow

Valuations & Prizes by Roger Knowles

Saturday 6th April 12.00 - 4.00pm

Admission £5

Stowford Parish Hall

*** Exclusive Viewing of 14th Century Bishops Cloak Brooch ***
Vintage cars on display / Refreshments available

In aid of St. John the Baptist, Stowford church funds



Walk & Witness

Join us on Good Friday for a thought provoking walk between Coryton and Marystowe Churches.

Meet at 11am at Coryton Church



First timers please use Google Satnav 'Coryton Church' and have walking shoes and clothing.

We have hot crossed buns at Marystowe!

Thrushelton Church Wool Project

Lots of great progress is being made towards completing runners for the pews that are still waiting. Thank you to all involved! We are looking forward to the moment when we have completed runners in all the pews – that point is not quite around the corner, but it is not far away!

Due to so much work going on, we still need to prepare more wool to keep up with all the locker hooking. So we will meet on

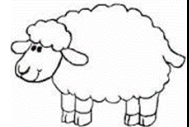

Sat. 27th April at Lewdown Victory Hall from 10am to 2.30pm

We will tease and card more wool, we can work on the shared runners and we will hopefully be able to share ideas from all the recent locker hooking. Some more runners may be completed by then, and others may only just be started, but one of the lovely things about this project is that so many people have been involved and that there is something to learn from everyone.

All welcome to join us at the hall to lend a hand or just to see what is going on. Coffee, tea, apple juice and cake provided. Please bring sandwiches if you will be there at lunchtime. For more information please phone or email Rosie: 01837 871238 rosieyells@lineone.net



CHURCH NEWSLETTER

Ministers

United Benefice of Lifton, Broadwood, Stowford,
Lewtrenchard with Thrushelton & Kelly with Bradstone

The Revd. Nick Law 01822 840229

nick123law@gmail.com

The Rectory, The Down, Bere Alston, PL20 7HQ

Milton Abbot Benefice

The Revd. Andy Atkins, 01822 870298

The Vicarage, The Parade, Milton Abbot PL19 0NZ

Churchwardens

Lifton-St Mary's

Mr J Courtice

01566 784562

Mrs G Whitford

01566 784242

Broadwood- St Nicholas

Mr D Perkin

01566 776758

Kelly with Bradstone-St Mary's

Mr W Kelly

01822 870393

Mr R Eggs

01822 870240

Marystowe—St Mary the Virgin

Mrs B Dawe

01566 784797

Mrs D Asbridge

01822 860378

Coryton—St Andrews

Mr G. Vicat

01822 820254

Mr R. Searight

01822 860148

Stowford—St John the Baptist

Mr C Chick

01566 783223

Mr S Hedger

01566 783765

Lewtrenchard—St Peters

Mrs A Westlake

01566 783909

Mr B. Grant

01822 860569

Thrushelton—St George

Mr A J Nash

01566 783274

Mr T Nash

01566 783320

Roman Catholic Services

Tavistock Sunday 9.15 am
Holy Days 10am

Fr. Greatbatch 01822 612645

(P. Sparling 01822 860355)

Okehampton Saturday 6pm
Sunday 11am

Fr M. Darline Joseph

01837 52229

Launceston Sunday 10.00 am
Holy Days 7.30pm

Rev. David Annear 01566 773166

Quakers

Meeting for Worship

Tavistock every Sunday 10.00am.

4 Canal Road, Tavistock.

Contact – Kay Nicholson

01822 614596

Okehampton

Every Sunday 10.30am.

Children's Meeting 2nd Sunday

Community Centre, Okehampton

Community College, Mill Road,

Okehampton.

Contact - Eleanor Flack 01837 53475

St. Mary the Virgin, Marystowe

Church services at 9.30am unless otherwise stated

1st Sun. in the month - Holy Communion ● 3rd Sun. in the month - Family Service

WORSHIP IN THE LIFTON BENEFICE

The Churches of

St.Mary, **Lifton**. St.Nicholas, **Broadwoodwidge**. St.Peter, **Lewtrenchard**
 St.Mary, **Kelly**. St.John the Baptist, **Stowford**. St.George, **Thrus Shelton**

Holy Communion every Wednesday, 10.30am at St.Mary's, Lifton

| APRIL | | | | | | |
|--------------------|--|-------------------------|-------------------------|-----------------------|-----------|---------------|
| Date in April | Broadwood-widge | Kelly | Lewtrenchard | Lifton | Stowford | Thrus Shelton |
| Sunday 7th April | | 11.15 HC - John Withers | | 09.30 HC John Withers | 11.15 M P | 09.30 HC |
| 5th Sunday of Lent | | | | | | |
| Sunday 14th April | LEWTRENCHARD - JOHN WITHERS 10.00 UNITED BENEFICE SERVICE | | | | | |
| Palm Sunday | | | | | | |
| | | | 19.30 John Withers | | | |
| Maundy Thursday | | | | | | |
| | Lifton Down Chapel | | | Lifton Down Chapel | | |
| Good Friday | | | | | | |
| Sunday 21st April | 11.15 - John Withers | | Songs of Praise 11.15 | 09.30 - John Withers | | 09.30 HC - SW |
| Easter Sunday | | | | | | |
| Sunday 28th April | 09.30 HC - SW | | 11.15 HC - John Withers | 09.30 HC John Withers | | |

There will be a short service on Wednesdays at 10.30am in Lifton.
 Note 2nd & 3rd Wednesdays will be Holy Communion.
 each month in Lifton.

Bridestowe Methodist Church

Preachers for April at 11.00am

| | | |
|------------------------------|-------------------|----------|
| 7 th | U S at the C of E | 9.30 am |
| 14 th | D Bray | 11.00 |
| 18 th | Rev G Warmington | 7.00 pm |
| 19 th | Rev G Warmington | 10.00 am |
| 21 st | Rev J Cook | 6.00am |
| Son Rise at the Village Hall | | |
| 21 st | D James | 11.0 |
| 28 th | B W Group | 11.00 |

Thursday 4th April Call my Bluff - Valuation game with experts
Tickets £10.00 person to include refreshments

Saturday 6th April Coffee Morning at 10.00 am
and the 50/50 Shop open

Thrushelton Church

Sunday Lunch

Sunday the 5th of May 12.30 for 1 pm.

Roast Beef and all the trimming

Tickets are £12.50

Contact Sarah Nash on 01566783274

or Tim Nash on 01566783320

News from Broadwoodwidge March 2019.

We had a very successful Benefice service on March the 10th taken by The Rev John Withers, assisted by Fred Reeve, with 48 members of the congregation. It is good to see John back taking services and we hope that he will soon be in even better health.

We are most grateful for the continued support we receive from the Rev Stuart Wilson

Services for April have been forwarded by Fred Reeve.

Our ACPM is on the 2nd of April 3pm at the Community Hub.

We look forward to the Easter celebrations

Coffee Morning

Everyone Welcome



Saturday 13th April

10am till 12noon



At Audrey's

3 Kings Way, Lewdown

Turn by War Memorial

In aid of Bridestowe Church Ark Building Project

Lewdown Past

The Lewdown and area local history group

Stowford Parish Hall
Tuesday 16th April at 7.00pm

Dowsing with Devon Dowsers

We need to know numbers for this meeting as far as possible. Please phone 01566 783396/01822 820035 to book.

Note that this begins at a slightly earlier time and may also last a little longer than usual. We start with a chance to have a go, followed by an illustrated talk about dowsing and of course refreshments. You may participate as much or as little as you wish and fun has been assured!

Please leave a phone number when you book so we can inform participants of any alterations, though these have thankfully been rare in the past. Charge £2 for members, £3 for non-members.

February's meeting- The Gunn Mineral Water Factory in Okehampton.

Situated behind the Pretoria Vaults, just down from the library, this is probably one of the town's best-kept secrets. The carbonated drinks enterprise had its origins in Tavistock as a venture between Frederick Armes and Samuel Gunn. However, when their premises burnt down in 1896, Gunn relocated to Okehampton and bought the site behind what was then the Barnstaple Inn. In 1906 he built a water treatment plant here to provide clean water for his soft drinks. Orange and lemonade were put in glass bottles but, as the ginger beer carried on fermenting, stronger earthenware bottles were used. Bottles were subject to a deposit and had to go back to the correct factory, there being so many outlets in Plymouth that a bottle exchange was set up. In the early days cold drinks sales tailed off in winter so Gunn operated a coal trade as well. Samuel Gunn died in 1940 but his sons had also entered the business, and it continued to operate until 1965. The earthenware bottles they used were made in Bristol by Price and stamped with the drinks manufacturer's name and location. The earlier bottles with just 'S P Gunn' on are rarer (and more valuable) than ones stamped with 'Gunn and Sons'.

Our speaker Rod Martin, formerly at Okehampton museum, is also a bottle collector who, along with a like-minded group, investigated the Okehampton site, around the derelict factory, in 2017. They used heavy machinery to break up areas of concrete and found, underneath, hundreds of broken bottles but also a fair number that were complete. Why were they here? It seems that bottle requirements changed, probably in the 1930s so all the old stock were discarded and used as hardcore. Their finds included glass bottles with a marble to seal them, which would have been superseded by better-sealed and easier to fill flip-tops and screw tops. Higher cleaning and sterilising standards were also a factor. The earthenware bottles were particularly problematic, the interior being difficult to inspect and a case for their discontinuation was brought when some cyclists found a snail in one! Rod also brought a collection of bottles to pass round - fortunately none were dropped as values of some could run into double or even triple figures.



children's hospice
SOUTH WEST

Open Garden

2019

in support of
Children's Hospice South West

Kelly Hamlet A collection of 5 private gardens

A collection of five gardens over 10 acres in the small hamlet of Kelly. From the historic landscaped gardens at the Old Rectory and Kelly House featuring large rhododendrons and azaleas to a modern walled garden with sculptures by Malcolm Curley

Parking available. Limited wheel chair access to the gardens. Regret no dogs. Tea rooms and toilets at Kelly House.

Address Kelly House, Kelly, Lifton, Devon.
PL16 0HH

Contact Zoe Partridge (Community Fundraiser)
Mobile: 07500 081971
Email: Zoe.partridge@chsw.org.uk

Saturday 27th &
Sunday 28th April 2019

Time
14.00pm – 17.00pm

Admission cost
Adults £4.00
Children under 12 free



Making the most of short and precious lives across the South West

www.chsw.org.uk

Registered Charity No. 1002214





CARPENTRY & JOINERY
MARK CHIVERS - SOLE TRADER

HIGHLY SKILLED CARPENTER WITH OVER "38 YEARS" EXPERIENCE
"NO JOB IS TOO SMALL"

FREE ESTIMATES PROVIDED - NO OBLIGATION

PLEASE CONTACT ME WITH ANY ENQUIRIES!
Telephone: 01566 783743 Mobile: 0780 410 4812
EMAIL: M.C.CARPENTRY@OUTLOOK.COM

Stove & Chimney Specialists

Visit our Showroom at Red Post, Nr Bude, Cornwall. EX23 9NW

Supply and install woodburners & multi-fuel stoves

- Gas & Electric stoves
- Fire places & surrounds
- Chimney flues & linings
- Laying slate hearths & oak beams
- Chimney stack rebuilds & repairs
- Fireplace renovations
- Showroom with live working stoves

Showroom Opening Hours:

Mon-Fri 9am until 4pm

Saturday 9am until 2pm

Call us now for a FREE
no obligation quote on:

01288 381 852



Website: www.cblstoves.co.uk
Email: carl@cblstoves.co.uk



OWL BOOKKEEPING SERVICES



Bookkeeping, VAT Returns, Payroll

25 years experience

Tel: 01566 784170

Mob: 07851 314713

Email: owlbookkeeping@outlook.com

aat AAT Licensed
Bookkeeper

Right Way HR Services

"SAFEGUARD YOUR BUSINESS"

*Advice on all aspects of employment law;
Contracts of employment;
Staff handbooks, HR Policies;
Letters, templates and documents.*

**Call Richard on
07825 090782**

e-mail: richard@rwhrs.com

CIPD
Championing better
work and working lives

ROGER WONNACOTT

GROUND & GARDEN MAINTENANCE

- ▲ GENERAL GARDEN MAINTENANCE
- ▲ SERVICES RENEWED & REPLACED
- ▲ LEAK REPAIRS & TROUBLESHOOTING
- ▲ MOLE / GRUNDOMAT WORK UNDERTAKEN
- ▲ MOLE & COMPRESSOR AVAILABLE



- ▲ COMPLETE JOB PRICING OR HOURLY RATES
- ▲ FULLY INSURED & BASED NEAR LAUNCESTON

07919 912776

rwonnacott@hotmail.com

John Burrows Boiler Services

**Commissioning, Servicing and
Breakdown Engineer**

for

Domestic Oil Fired Appliances

**AGA Rayburn Grant Trained
OFTEC Reg No C9888**

**Tel: 01822 810494
and 07782345395**

E-Mail:

John_campbellburrows@icloud.com

**Gill House, North Brentor,
Tavistock, Devon PL19 0LR**

Special Rates for the Elderly

**FUND RAISING FOR
"HELP FOR HEROES"**



Abbreviated draft Minutes of ordinary meeting held on Tuesday 5th March 2019 7.30pm at Stowford Parish Hall. No 675

Members of the public – four members of the public were present.

A parishioner asked if permission was needed for the erection of fencing in the verge outside his property. Permission had been granted from Devon Highways owners of the verge. It was resolved that no further permission was required because the land was that belonging to Devon Highways.

A parishioner wished to attend the meeting to gain a better insight into how the PC works.

Two parishioners wished to explain a planning application and went through the various aspects of it. The parishioners were informed that they were not permitted to comment during item 6.

Planning applications – Reference No 3661/18/HHO – Application for 2 storey extension

At Herb Cottage, Portgate, Lewdown, EX20 4PX - Council decision - support

Reference No 3933/18/VAR – Application for variation of condition 2 following grant of planning permission 02749/2012, at Peacock Cottage, Townleigh Farm, Lewdown, EX20 4DE –

Council decision – support

Finance - Report from R.F.O. was circulated to councillors, a current projected balance after the payments have been made showed a credit balance of £4952.09

Payments authorised for; Clerk salary – Peter van Delft (January – February) £206.00

Pay review for the clerk due to changes by the National Joint Council. Clerks current pay scale is LC1–SCP20, the new pay scale has replaced SCP20 for SCP9 or SCP10. The clerk was asked to remove himself from the meeting whilst discussion took place. It was resolved that the clerk should be awarded the new SCP10.

Reports from Councillors- Cllr Hennessey informed the council that Parish Hall needed more users, invitations from interested parties would be most welcome. Contact the Hall on 01566 783223 to enquire about availability and costs for hire.

Report from Cllr Edmonds- Cllr Edmonds gave a brief introduction from the 'keep Britain tidy' campaign for the latest initiative to 'Join the Great British Spring Clean'. It was resolved that the council would like to participate after the impending local elections. Date to be advised and notices to be provided.

WDBC, despite a 38% decrease in government funding it had managed a balanced budget for the current year.

There is a new Council Tax Reduction scheme for low earners- see website for more details.

A recent review by the Local Government Association on WDBC and SHDC showed that the council had gone through an enormous journey to the credit of its staff and leadership, it demonstrated the quality of service it provides and also met the objectives it set out.

Date and Time of next meeting Annual Parish Meeting 9th April 2019, 7.30 at Stowford Parish Council

Meeting closed 8.47pm

Mr Peter van Delft, Stowford Parish Clerk
Portgate Chapel, Lewdown,
Okehampton, Devon, EX20 4PZ

Email : stowfordclerk@gmail.com
Tel: 01566 783023
www.stowfordparishcouncil.org.uk



May Day Celebrations

Monday 6th May 11.30am - 3.30pm

At The Ramps Green, Lewdown.

GREAT COMMUNITY BAKE OFF!



Classes: CAKES, BREAD, PASTRIES (Sweet or Savoury)

Categories for all ages!

TO ENTER CONTACT NIKKI ON 01566 783606
OR MESSAGE LEWDOWN PLAYGROUND FUNDRAISING PAGE ON FACEBOOK.

Professional Photographer to take
your photo with our special
guests from Paw Patrol.
Plus other surprise guests!
(Donations please.)

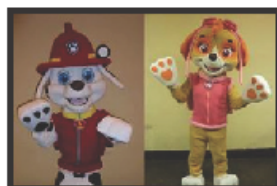

TJS fencing contractors

Friendly reliable service,
competitive rates

post and rail, stock netting,
agricultural maintenance.

All to a high standard
No job too small
07832 187057

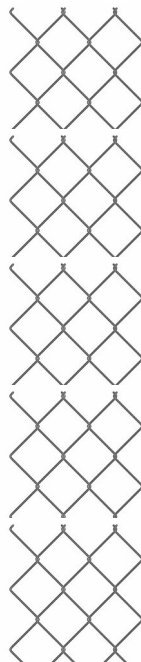

Tim Dixon

**Domestic Plumbing
&
Home Improvements**

**01566 784028
07903535881**

careful & reliable service
*Bathroom and shower installation
Tiling
General home maintenance
& repair*

Roger's Painting & Decorating Services

Interior & Exterior Work
Traditional & Modern Techniques
City & Guilds Qualified
25 years Experience



Mobile: 07783 819171
Tel: 01566 784170

GRAHAM TOWNSEND GROUNDWORKS

WATER DRAINAGE & GROUNDWORK SPECIALISTS

WATER LEAKS & RENEWALS

**DRAINS CLEARED
TREATMENT PLANT
ALL FENCING WORK
DEMOLITION**

**GROUNDWORKS
DRAINS REPLACED
MOLING (No Dig)
PATIOS DRIVES**

SEPTIC TANKS INSTALLED

FREE ESTIMATES

TEL: 01837 657687 / 01566 783788

MOBILE: 07866 465093

email: info@gtownsendgroundworks.com

Mobile Foot Care

Sally Isaac S.A.C. Dip. FHPT/FHPP

**Gentle and professional
foot care in the
comfort of your
own home**

*If you suffer discomfort
from corns, callus,
ingrown toenails,
cracked heels, thickened
nails, etc. or just have
difficulty cutting your toenails
give me a ring*

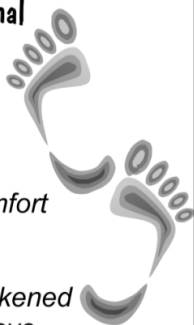

**Telephone Sally
07961 076 168**

**WELCOME TO
LOBHILL FARMHOUSE
BED AND BREAKFAST
and HOLIDAY COTTAGE**



*Lobhill Farmhouse, Lewdown,
EX20 4DT*

*Tel: 01566 783542
0781 724 4687*

Jane Colwill

www.lobhillbedandbreakfast.co.uk



A LOCALLY BASED SERVICE AND REPAIR COMPANY FOR OIL FIRED HEATING/COOKING APPLIANCES.

MARK WOULD BE PLEASED TO OFFER COMPETITIVE PRICES FOR A QUALITY SERVICE. DISCOUNTS ARE AVAILABLE: PLEASE ENQUIRE

- ◇ BASIC BOILER SERVICE £60
- ◇ BASIC COOKER SERVICE £70

PLUS THE ADDED BONUS OF NO VAT TO PAY!

SO GRAB A BARGAIN SERVICE FOR YOUR BOILER OR COOKER BY CALLING:

MARK ON 07814 976 076

BROADWOODWIDGERBOILERSERVICE@GMAIL.COM

PLUMBER

EST 30 Years

**Lewdown
& District**

Tel: 01566 783562

Mobile: 07546 158318

OIL BOILERS Breakdown Servicing Replacement

Genuine 24 hr service - Lots of common parts in stock!

OIL TANKS Replacement Relocation New Installations

Real emergency service – we can pump out a leaky tank to one of our temporary tanks and we can connect it up to your system – hows that for a problem sorted!

PLUMBING & HEATING As well as our renowned 24 hour

Emergency Plumber service we also carry out 'normal' plumbing and heating jobs – just ask!

01566 783471 07596 997207

07599 078 805

R & S McNamara, Lewdown, Devon EX20 4PT Retained Contractors to all of the major insurers

OFTEC Reg C12274

www.emergencyplumbersouthwest.co.uk

For **Dogs & Cats** **Raw Meat Animal Feed**
Convenient (400g blocks) *Frozen to preserve*

Natural, just meat or meat and bone

No Preservatives, No Artificial Colouring's
(both can be harmful to your animal)

For information or to order



Raw Rations Plus

website: www.rawrationsplus.co.uk

Phone: 07831309666

Email: sales@rawrationsplus.co.uk

Post: Fairview Bungalow, Lewdown,
Okehampton, Devon EX20 4DL

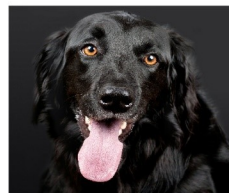

Julie's

Catering Van

HOSPITALITY WITH A HUG

Available for your event

Contact 07572412421

**Pulled Pork, Bacon, Sausages,
Burgers, Chicken Curry, chips,**

**Hot & Cold Drinks. Homemade Cakes
and Cream Teas in season.**

**Happy to discuss with customers just
ring me or find me on Facebook**



Lakeside, Roadford Lake

Open 7 days a week

Please see website for seasonal opening
times

Café Gift Shop Sunday Carvery
Weddings Conferences Events
Walks Cycling
Children's Play Area

Call 01566 784859

www.swlakestrust.org.uk

Wanted to purchase

Medals - Watches - Coins

Expert advice given on Auctions/Probate/Insurance etc.



Contact Roger Knowles

Telephone 07763 792195 (Evenings)

Andyman Appliance Repairs

Washer, Tumble or Electric Cooker

Not well

Call 07927 015360

For A Fast Friendly Service

Over 25 Years Experience

No Job To Small Or Big

All Work Guaranteed

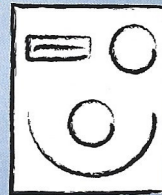

A. J. NASH BUILDERS LTD.

Andy Nash

General Builder & Decorator

Anvil Cottage

Lewdown

Okehampton

07769728425

01566 783274

sarahnash@btinternet.com



Stacey

Rural Business Administration

BOOKKEEPING & VAT RETURNS

to trial balance using QuickBooks Online, Making Tax Digital compliance

FARM RECORD KEEPING

all cattle & sheep records, movement reporting, vet & med records

WATER REGULATIONS

records, maps & compliance

FARM ASSURANCE

records, maps, compliance & inspection assistance

BASIC PAYMENT SCHEME

applications, mapping changes, Young Farmer/ New Entrant applications, Entitlement Trading

WASTE EXEMPTIONS

registrations

STEWARDSHIP APPLICATIONS

Mid Tier, Water Capital Grants, Productivity Small Grant, Hedgerow & Boundary Grant

PAYROLL

weekly or monthly with payslips & end of year returns

GRAZING LICENCES

Fiona Stacey

Tel: 07870 632395 / 01566 783418

Email: fiona@staceyruralbusinessadmin.co.uk



We've partnered with QuickBooks Online
Ask us for more information



Fidgits Cleaning Service
For all your domestic cleaning needs
Fully insured. References available.
Price available on quote
Telephone 07974496236
Email: fidgitscleaning@outlook.com

FOR SALE

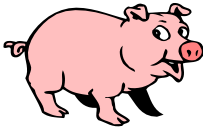

Pork & Sausages
Enquiries Please Contact
Colin on 01566 783279

The Clovelly Inn
Bratton Clovelly



Torben,

Suzy,

Alex & Thomas
look forward to seeing you
01837 871447

CANNON BARN PODIATRY & FOOT PAIN CLINIC

Specialists in Lower Limb Musculoskeletal Conditions including:
Heel Pain | Plantar Fasciitis | Achilles Tendonopathy | Mortons Neuroma

SWISS DOLORCLAST RADIAL SHOCKWAVE THERAPY CLINIC

General Chiropody & Podiatry Patients very welcome.

Helping you walk towards pain free...

Call: 07946 473972

www.cannonbarnpodiatry.co.uk

1 Cannon Barn Cottages | Lewdown | Nr Okehampton EX20 4BU



Broadbury Landcare

All Aspects of Garden Maintenance
and Landscaping

Fully Qualified Fully Insured Free Estimates
10 Years Experience

Andrew Barton 07532 216216

A C WORTH BUILDERS



GENERAL BUILDERS, DECORATORS,
PLUMBING & HEATING,
PURPOSE MADE JOINERY etc.

BIRCHAM, LEWDOWN, OKEHAMPTON, DEVON EX20 4BU

Email: acworthbuilders@aol.com



Tel: 01566 783282

Keith: 07778 471648

Andy: 07867 524515





T C M Plumbing

Burst pipes? Tap dripping? Overflow running? Valves Leaking?
Radiators not getting hot? Gutters blocked or leaking?
Based locally at Inwardleigh we cover the surrounding areas
Helping you with your plumbing needs no matter how small

Contact Tim Morgan on 01837 810599
Or visit our website www.tcmplumbing.org.uk
to see what we can do for you

BODYMAINTENANCE.CO.UK

Sports massage, injury & pain clinic

Launceston - Okehampton

Highly experienced in providing effective treatments for acute, chronic, radiating and referred pain, strains & sprains. Free consultation and advice available.

Please contact Clive Lacey on ...

01566 783609 / 07747112019

Or email - clivelacey@bodymaintenance.co.uk

Further info - www.bodymaintenance.co.uk

J.D. HALL

CARPENTER AND JOINER

(OVER 30 YEARS EXPERIENCE.)

FOR ALL YOUR WOODWORKING NEEDS

CALL 01566 783566 OR 07881 752822

www.jdhalloakconstruction.co.uk

Gardeners



Enjoy the Winners Circle
For that champion veg
Collect your own FREE



Proper Well Rotted
*The Only Local Source of
Pedigree Fell Pony Plops*

01566 783471

Free Bags Available!
Trailers welcome!



SWIFT GHIMNEY SWEEP



CONTACT STEVE

01566 783435

07890467406

- Brush and vac
- Certificate issued
- Your local friendly sweep

Septic Tanks

Emptied

Phone: 01805 601203

Mobile: 07831 241531

Leave a message, we will
return your call, or email:

hearnhaulageltd@outlook.com

**Small Lorry
Available**

Card payment accepted

Hearn Haulage Ltd

Tavy Turf

Pete Badge

01822 610998

07980564175

Growing & Supplying

Turf, Topsoil & Compost

Acres of weed treated turf all ready to be cut.

All turf is cut fresh then supplied direct to your drive.

Topsoil and Compost dry stored

Landscaping & Laying

Years of experience in clearing, planning, landscaping lawns & laying turf.

Diggers, Stone Buriers, levellers & graders

Grass Cutting & Maintaining

Specialists in maintaining large lawns & playing fields.

Grass Cutting, Collecting, Disposal & Mulching.

Vegetation Clearance.

We only grow professional turf & use specialist machinery

TOP SOIL

TOP QUALITY TOP SOIL FOR SALE

SEA SAND · ROAD PLANINGS

VARIOUS DECORATIVE GRAVEL CHIPPINGS & BUILDING AGGREGATES

NO VAT

01566 784645 OR 07771 823414

Adrian Davey
Painter and Decorator
Over 30 years experience
Friendly and reliable service
01566 780 477

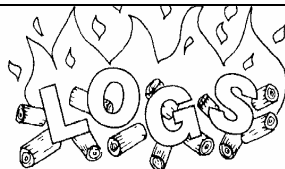

supplier of

HARDWOOD LOGS

Cut & Split to your requirements

Tel. Colin Bennett: 01566 783514

EMERGENCY NUMBERS
FIRE, POLICE, AMBULANCE
999

*For all other information and contact
with Police stations call 101*

**Your local police contact for
Lewdown. Chillaton. Stowford Lifton
area is -
PCSO SEONIAD GREENWOOD**

Please contact via 101

**For Neighbourhood & Farm Watches
and crime prevention advice**

**For HORSE WATCH
Gina. 01837 840716**

Floodline 0345 988 1188

Parish Clerks

Lewdown Grouped

Peter van Delft 01566 783023
lewdownnpc.clerk@gmail.com
www.lewdowngroupedpc.org.uk

Milton Abbot Grouped

Shane Honey 01822 840454
shanehoney7@hotmail.com
www.magpc.co.uk

Stowford

Peter van Delft 01566 783023
stowfordclerk@gmail.com
www.stowfordparishcouncil.org.uk

West Devon M.P.

Geoffrey Cox M.P. 01822 612925

County Councillor

Kevin Ball 07870 377879

Borough Councillors

Milton Ford Ward

Mr Bob Baldwin 01822 611289

Bridestowe Ward

John Hockridge 01837 861221

Caroline Mott 01837 861212

Tamarside Ward

Chris Edmonds 01566 784794

SCHOOLS

Lewtrenchard 01566 783273

Lifton 01566 784288

Milton Abbott 01822 870273

COLLEGES

Tavistock 01822 614231

Okehampton 01837 650910

Launceston 01566 772468 / 773918

RING AND RIDE SCHEME

Okehampton Area 01837 55000

Tavistock Area 01822 618028

COMMUNITY GROUPS

Cricket Club 07847111330

Chillaton Football Club 01822 860476

Lamerton Pony Club 01822 860350

Lewdown Past 01566 783396

Lewdown Residents Assn 01566 783320

Lewtrenchard W.I. 01566 784104

Lifton Benefice Churches

The Revd. Nick Law 01822 840229

Lifton Surgery 01566 784788 or 111

Red Spider Company 01566 783505

Recreation Field 01566 783367

Stowford Hall 01566 783223

Victory Hall 01566 783267

Youth Cricket 07847111330

Young Farmers 07531 286011

ADVICE HELPLINES

Citizen's Advice Bureau 08444 111444

West Devon Women's Aid 0183755228

Age Concern 01752 665424

Health Info Line 0800 665544

Homelessness Trust 01822 615259

Parentline 0800 8002222

Relate 01392 275681

Samaritans 08457 909090

Tavistock Area Support Services (TASS)

(Age UK is at TASS) 01822 616958

Transport to Health 01822 617525

Victim Support 01822 820455

Youthwise Okehampton 01837 54004

SHOP & POST OFFICE

Copper's Post Office & Stores Lewdown

01566 783218

Newslink Day

Come and help put the next Newslink
together.

Wednesday 24th April 2019

2pm @ Victory Hall

We would welcome your assistance in
collating the pages, stapling or folding
the magazine... and you get a cup of
tea and a biscuit.