

THE AREA MAGAZINE FOR LEWDOWN, CHILLATON, CORYTON,  
STOWFORD, MARYSTOWE, THRUSHELTON, LEWTRENCHARD

March 2019

The magazine for all that's going on in your area

# Community



# Newslink

PUBLISHED BY THE LEWDOWN RESIDENTS ASSOCIATION,  
REG. CHARITY NO. 1071808

FUNDED BY THE ADVERTISERS, SPONSORS, MEMBERSHIPS AND AREA CHURCHES  
ALSO SUPPORTED BY GRANTS FROM DEVON COMMUNITY FOUNDATION AND  
LLOYDS TSB FOUNDATION FOR ENGLAND & WALES

# Lewdown Grouped Parish Council

The council is looking for someone to do the grass cutting at the area known as 'The Ramps' and also at the War Memorial in Lewdown. We require up to ten cuts per year depending on weather conditions. Please provide your quotation by email to; [lewdowngpc.clerk@gmail.com](mailto:lewdowngpc.clerk@gmail.com) or by post; Peter van Delft (Clerk) Portgate Chapel, Portgate Lewdown, Okehampton, EX20 4PZ

## Stowford Parish Council



Stowford Parish Council are looking for additional councillors, if you are looking for an interesting and rewarding experience and would like to put something back into your local community then please contact the clerk to learn more.

We look forward to hearing from you.

Contact: Parish Clerk, Telephone: 01566 783023, Email: [stowfordclerk@gmail.com](mailto:stowfordclerk@gmail.com)

**Stowford Hall Supper**  
**Sat 18th May 7.30pm in Stowford Hall**  
**2 course with desserts**  
**curry or cottage pie**  
**Bring a bottle.**  
**Tickets £10 from Charles 01566783223**

## Lewdown



**Located in the roadside porch of the Blue Lion (EX20 4DL)**

Please note it is not recognised by 999 calls if more than 200 meters away from it.

When ringing 999 they will access code to open box.

## Chillaton

**Located in the Village Square on the wall of No. 1 Barn Cottages (PL16 0HS)** we do not have any further details for this unit. The 999 operator will be able to give directions for its use.

# **The Community Newslink**

**A MONTHLY MAGAZINE PROVIDING NEWS, INFORMATION AND ITEMS OF INTEREST FOR THE AREAS OF LEWDOWN, CHILLATON, CORYTON, STOWFORD AND MARYSTOWWE, THRUSHELTON, LEWTRENCHARD**

Established January 1999  
Issue No. 224 March 2019

**Editor**

**Andrew McCarthy**

**3 Reddicliffe Mews, Lewdown, Devon. EX20 4BQ**

**Telephone 01566 783093 E-Mail mccarthy.andy@gmail.com**

**Production, Distribution and Delivery Helpers.**

Mrs C. Bickell, Mrs Martin, Mr. T. Nash, Mrs R. Squires,  
Mrs A. Westlake, Mrs M. Rolfe, Terry Southcott,  
Coppers Stores, Keith Turner and Ryan and Jessica Kingdom

**All news, photographs, reports, events etc. for the Newslink need to be handed in to the Editor by 15th of the preceding month.**

We welcome your articles / items / advertisements. Though we do our best, we cannot guarantee to publish all that is sent to us, as some things will not reproduce in a good enough quality.

DONATIONS TOWARD THE COST OF PUBLISHING THIS MAGAZINE CAN BE GIVEN TO ANY COMMITTEE MEMBER OR CONTACT:

LRA CHAIRMAN: TIM NASH (TIMNASH682@BTINTERNET.COM)  
LRA TREASURER: SARAH NASH (SARAHNASH@BTINTERNET.COM)  
YOUR SUPPORT WOULD BE VERY MUCH APPRECIATED

★★★★★★★★★★★★★★★★★★★★★★★★★★★★★★★★★★★★★★  
 ★ **Could you help with delivering the Newslink?** ★  
 ★ We always welcome new volunteers to join our excellent team of ★  
 ★ helpers that deliver the Newslink every month. If you're interested ★  
 ★ please to contact us (details on page 3) ★  
 ★ **Don't forget that you can always get copies of the Link** ★  
 ★ **in the Village Shops and in the local Churches, or** ★  
 ★ **register with us to be sent the PDF version** ★  
 ★ **(send an email to us at Lewdownra@gmail.com)** ★  
 ★ ★★★★★★★★★★★★★★★★★★★★★★★★★★★★★★★★★★★★★★

Cover Picture - The family musical cigarette box, from the Red Spider production of J. B. Priestley's "Dangerous Corner" (for more details see page 18)



# Lew Trenchard Primary School



Monday to Friday 9.15am to 3.30pm  
2-5 year olds

Please phone for availability.

Early Years Foundation Unit with plenty of safe outdoor space.  
We accept 2gether funding for 2 year olds and Early Years Education  
funding for 3 year olds.

## Baby / Toddler Session

Monday mornings 9.15am to 11.15am

Justine welcomes you to come and join her in the school hall for lots  
of fun activities (some messy) and plenty of singing. A great  
opportunity to meet other parents / carers.

£2.00 per session – please bring your own snack.

For more information contact the school office on 01566 783273.

[www.lewtrenchardschool.org.uk](http://www.lewtrenchardschool.org.uk) Email [lewtrenchardadmin@andaras](mailto:lewtrenchardadmin@andaras)

## **COLOUR PRINTING & COPYING**

This service is available for a minimum of 10 copies at a  
charge of 5p per single copy or 7p per double sided copy.

### **FOR SALE COPIER PAPER**

**£3.50 per ream**

The Community Newlink purchases its paper in bulk and as such is able to  
access competitively priced materials. We can currently offer our readers  
copier paper for the special price of £3.50 per ream, a vast saving on High  
Street prices. We recommend you phone to check availability and arrange  
a convenient time to collect.

Please Contact: **Terry Southcott, Fairview Bungalow, Lewdown**  
**Phone 01566 783079.**

All proceeds will go to The Lewdown Residents Association  
and The Community Newlink.

**Greetings** to everyone who is at a loose end, there is nothing on the telly, and the only thing left to read is this rubbish.

Well ladies, I hope that special man in your life (or your husband) managed to get you something wonderful for Valentines day. The present Mrs Nash said she would be delighted if I got her the same thing as last year, this had me rather worried as far as I can remember that usually amounts to a bunch of reduced flowers from Tesco's about a week after the event., other shopping outlets are available.

Anyway moving on, did you know one of the cheapest ways to get to London if you don't want to drive is to fly, yes I know this to be true as after extensive research on the internet we found a deal from Exeter to London city airport for just £20, ok we have to be at Exeter for a 6.30 am take off but this just means you get the whole day there instead of spending 4 hours on a train. Here is another fact that won't save your life but is interesting. in nearly all species of birds there eyes are bigger than the brains, this explains so much where Pheasants are concerned.

I realise that some of you are already thinking about the produce show in August, but just to let you know my onions are in and up, and hopefully by the next edition of the monthly periodical I will be found out in the garden, i'm not a good tv watcher.

Anyway will close now as I know you are only waiting to see how appalling the jokes are this month. Best wishes Tim Nash.

The other day I couldn't find my car scraper so I had to us a store discount card to scrape off the ice, didn't really work though, it only got 20% off.

The wife was very upset the other day, someone broke into the house a stole her limbo bar, How low can you go.

## **Bloodwise**

Beating blood cancer since 1960

### **CD & DVD SALE** **Saturday 30<sup>th</sup> March 10-12md** **The School Room Bratton Clovelly**

Dvds & Cds all in good condition & reasonably priced.  
Come & browse & buy & enjoy a coffee & our usual home made  
cakes. Raffle. Free entry

There is something for everyone. Contact Mary Tomes 01837 871541  
or [poppetmary@gmail.com](mailto:poppetmary@gmail.com)

# **Lewtrenchard WI,**

Monday, 11<sup>th</sup> February, 2019.

The meeting began with a welcome from President Cathie Slocombe to our new members.

We then sang Jerusalem, and discussed various upcoming activities including the Tamar Group Meeting and entries for the competition, Spring Council, our June outing skittles and our monthly social coffee meeting at Roadford.

Cathie made an appeal for jumble to be donated for our jumble sale to be held on Saturday, 16<sup>th</sup> March in the Victory Hall, doors open 2pm with an entry charge of 50p.

Our speaker for the evening was our very own Sylvia Crocker who was giving us a cookery demonstration with the theme of delicious suppers for everyday evening meals.

Sylvia made 4 different dishes, a salmon in puff pastry bake served with a tomato sauce, tomato and pesto clafouti, mushrooms baked with stilton and a Dunster Smokie which was smoked mackerel, chopped ham baked in a cheese sauce.

All were prepared in front of us whilst she kept us entertained with her signature wit and humour. She passed round recipe sheets and at we got to taste them all with our tea.

She passed on some old recipes which she collects, two from a Methodist Chapel book of collected recipes which were 'How to Cook A Husband' and 'How to Preserve Children.'

Mary Edgecumbe gave the vote of thanks for an entertaining, educational and delicious evening.

The competition was 'Bread Pudding', 1<sup>st</sup> Julie Chick and 2<sup>nd</sup> Mary Edgecumbe.

Next meeting is Monday, 11<sup>th</sup> March, 7pm, Victory Hall, Lewdown. Speaker is Julie Turner on shoplifting. Competition is French Knitting and a flower arrangement. ALL WELCOME.

## **Lewdown Victory Hall**

**Bookings contact Esme or Roy Stacey  
On 01566 783267**

# Magic Martin



*Unique stage Magic Show*

## Mr Eerius



As performed at the Apollo Theatre London

Lewdown Victory Hall

Friday 8<sup>th</sup> March



7 pm

**MR EERIUS**  
MAGICAL SPECIALITY ACT



Interactive fun quiz with top prize!

Tickets £8 per person

Refreshments Pasty / Sausage Roll (extra cost), Licensed Bar.

More info 01566 783273 Lew Trenchard Primary School

Tickets available – Coppers Shop, Blue Lion, Clovelly Inn and School.

Raffle !!!

# The Blue Lion, Lewdown

Charlie, Nicky, Charlotte, Georgia, Jonty & Alfie  
Welcome you to our Family Friendly Pub



**Evening meals are now being served evenings  
Tuesday to Saturday**

**Live Music—DUST @ DAWNS Sat 23rd March**

**Now Available - B&B!!**



Pool - Darts - Skittles - Sky Sports

01566 783238

*For upcoming live music & quizzes etc follow us on Facebook  
Search for 'blue lion inn'*

## MARKSTONE GRANITE

*For all your Renovation, Conversion and Landscaping needs!*

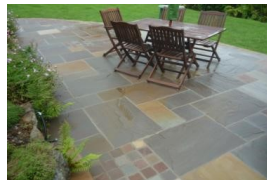

**Slate:** Flooring, Sills & Hearths. **Reclaimed Bricks**

**Granite:** Building Materials & Garden Features.

**Oak:** Beams, Natural Curved Lintels, **Oak Barrels.**

**Natural Stone Paving, Sleepers,** and lots more!

*In our showroom: Local Pottery & Paintings. Rustic Oak Fire surrounds, Coffee Tables, Benches & chopping boards handcrafted in our workshop.*

**Tel. 01566 784289**

**[www.markstonegranite.co.uk](http://www.markstonegranite.co.uk)**





Granite and Quartz worktop cutting • Doors • Staircases •  
Kitchens • Cut roofs • Windows • Sash Windows •  
External bi-fold doors •  
Machining service available.  
Bespoke joinery for completely unique pieces.

**Steve Hunt**

**01566 783228**

**07974799062**



**Caroline Harris MIA**

*Owner & Bookkeeper*

**Tel:** 01566 783 502

**Mob:** 07866 953 708

cmhbookkeeping@btinternet.com

[www.cmhbookkeeping.co.uk](http://www.cmhbookkeeping.co.uk)

+ Bookkeeping

+ Self Assessments

+ Accounts Preparation

+ VAT Returns

## DOMESTIC HELP

Traditional help around the home,  
Help with cooking a meal, baking  
and light gardening.

self employed

Food safety and hygiene cert  
catering level two

Allergy awareness training

Insured

Tel 01566 783514

email  
laurrainebennett@outlook.com

fb/BakingUPCompany

*Ian Smith Photography*  
*Landscape*

*Portrait*

*Panoramic Landscapes*

01566 779348

07768 312371

*www.iansmithpanoramics.co.uk*  
*email. smithian840@gmail.com*



## Evans Plumbing and Heating

*Based in Lydford Robbie Evans is your local Plumbing and Heating Engineer*

- Installations of Boilers
- Servicing, Maintenance and Repairs
- Central Heating Systems
- Bathrooms and Kitchens
- Blocked Drains and Burst Pipes
- 24hr Call Outs
- FREE No Obligation Quotes

**01822 820884**  
**or 07794053150**

*evansplumbingandheating@outlook.com*



## Stowford Parish Hall Hire Charges 2018

£3 per hour (Special rates for users of over 30 weeks per year £2 per hour)

Parties, Wedding, Funerals £20

General and Euro Elections £120

Tables £2 each (plus £20 Deposit) Any number of Chairs 25p each

**Contact Julie Chick on 01566 783223 for bookings and enquiries**

# LEWDOWN YFC CHARITY

## TRACTOR RUN

17<sup>TH</sup> MARCH 2019

### LEWDOWN VILLAGE HALL

- TRACTORS TO BE THERE FROM 10 AM- LEAVING AT 10.30AM - BACON BAPS/TEA AVAILABLE BEFORE
- 2 COURSE DINNER UPON ARRIVAL BACK (ANYONE WELCOME)
- £10/TRACTOR
- £5 FOR PASSENGERS/GENERAL PUBLIC (WHO WOULD LIKE FOOD)
- IF YOU WOULD LIKE TO BOOK CONTACT BECKY 07415064989



In aid of

CANCER  
RESEARCH  
UK



We're  
supporting

mind  
for better mental health



# Soupa Troopers

All welcome to this community event



2019

Wednesday March 13<sup>th</sup>

Wednesday April 10<sup>th</sup>

Wednesday May 8<sup>th</sup>

Wednesday June 12<sup>th</sup>

**From 12.30pm in Lewdown Victory Hall**  
**Soup and a Bread Roll, Tea or Coffee - £3**



Followed by conversation & games  
(Optional)



S Hedger

## **The Fox & Grapes in Lifton**

are running pub quizzes, with the proceeds are going to  
Lewtrenchard church funds.

Teams of 2-5 with cash prizes. Please support your local church.

**QUIZ - teams of 2 to 5**

**IN AID OF LEWTRENCHARD Church FUNDS.**

**5.00 for 5.30 start in FOX & GRAPES Public House**

**Cash prizes**

**Booby prize**

**Plus /BUMPER ( harder question round) with higher cash**

**COME & HAVE FUN & A LAUGH**

**Places limited.**

**Dates: Sunday 10 March 2019**

**24 March 2019**

**7 April 2019**



## **Training in the use of the Parish Defibrillator + other basic First Aid**

- Primary Survey
- Training includes CPR
- Dealing with an unconscious casualty (breathing normally and non breathing)
- Demo and practise of A.E.D
- Questions and answers

Arranged by  
[Lewdown Grouped Parish Council](#)  
For more details and to book a place  
Contact the clerk on [01566 783023](tel:01566783023)  
Email : [lewdowngpc.clerk@gmail.com](mailto:lewdowngpc.clerk@gmail.com)

**Training on  
Thursday 13<sup>th</sup> June  
2.30 – 5.00pm  
at  
Lewdown Victory Hall**

POTTING SHED CERAMICS  
CLAY WORKSHOPS 2019

Throughout the summer of 2019, I will be running hand building in clay weekend workshops at my pottery in Lewdown, Devon.

There will be a garden theme and suggested topics are 'pinch & coil' garden pots, bird baths/feeders, decorative plaques, house signs, wind chimes, mobiles, sculptures.....

Dates are ~

April 27<sup>th</sup> & 28<sup>th</sup>

May 18<sup>th</sup> & 19<sup>th</sup>

June 15<sup>th</sup> & 16<sup>th</sup>

July 13<sup>th</sup> & 14<sup>th</sup>

August 10<sup>th</sup> & 11<sup>th</sup>

Courses will run from 10am – 3/4pm on both days, with coffee & biscuits, a light lunch and tea & cake provided.

Price for the weekend course is £110 including all materials and your finished pieces once glazed and fired.

Places are limited to four people per course. Beginners very welcome!

*If you would like more details or to book please contact me on 07794 532961 or email [g.f.lee@hotmail.com](mailto:g.f.lee@hotmail.com)*

**BROADWOODWIDGER LOCAL HISTORY SOCIETY**

**THE POSTMAN POET : A TRUE STORY**

**Lecture by biographer, Liz Shakespeare**

MONDAY 18th MARCH 2019 at 7 p.m.

BROADWOODWIDGER COMMUNITY HUB  
(by Parish Church - parking on village green)

TICKETS (to include tea/coffee) : £2 members, £4 non-members



## **FORD COTTAGE CHILDMINDERS**

Kathy Lawrence & Jo Kingdon

Over 10 years Experience

OFSTED Rated Outstanding

We will cater for your Childcare needs

Ages 4 months—14 years

**7.30am - 6.00pm weekdays**

We accept the Government funding for 3 year olds  
and 2gether funding for eligible 2 year olds.

As little or as much as you need.

We operate a 'Pay as you go' system - No charges for missed days

TEL: 01566 783317      Email: [childminders@hotmail.co.uk](mailto:childminders@hotmail.co.uk)



## **K. Moore & Son. PLANT HIRE**

**Specialising in all sitework,  
drives, sand schools, septic tanks  
hedging and all types of farmwork.**

Royal Oak, Newton Down, Lifton

**Tel:- 01566 784722**

**07785 540494**



## Shrove Tuesday – Mardi Gras

Tuesday March 5<sup>th</sup>, 6.30pm till late  
Please come to a pancake party  
at Tanglewood, Darkey Lane, Lifton  
(Pat Pollard 01566 784471)  
In aid of

## Macmillan Cancer Support

*As many pancakes as you can eat - a variety of fillings -  
drinks included*

Tickets £6.00, under 16s free  
*sociable dogs welcome.*

For the sake of catering, please purchase your ticket by Sunday March 3<sup>rd</sup>  
from  
Pat Pollard 784471  
or Gill Whitford 784242.

## THE FRIENDS OF ST. BRIDGET'S



Present

## THE EXETER SINGERS

Conductor Tony Yates  
&

## CANTABLE

Conductor Pippa MacDougall

TUESDAY MARCH 12<sup>TH</sup>. 7.30 p.m.

St. BRIDGET'S CHURCH, BRIDESTOWE EX20 4EL

The programme will include a mix of sacred, folk, gospel and contemporary pop songs with swing songs from the shows.

Tickets £8.50 to include a glass of wine and refreshments. Under  
16s. £5

from Riverside Stores & P.O., Lydford Farm Shop and The Toy Shop,  
Red Lion Yard, Okehampton.

Enquiries to Georgina Hodgson 01837 861183





# Antiques Roadshow

Valuations & Prizes by Roger Knowles

Saturday 6<sup>th</sup> April 12.00 - 4.00pm

Admission £5

Stowford Parish Hall

\*\*\* Exclusive Viewing of 14th Century Bishops Cloak Brooch \*\*\*  
Vintage cars on display / Refreshments available

In aid of St. John the Baptist, Stowford church funds





Presents

## **Dangerous Corner**

**by J.B. Priestley**

Directed by Alan Payne

**Lewdown Victory Hall**

**Thursday 11 April to Saturday 13 April 2019**

**Tickets £8 available from: Tel. 01837 871625**

In a change from recent performances the Red Spider Company, based in Lewdown and Lewtrenchard, are in the midst of rehearsals of J B Priestley's "Dangerous Corner" that shocked audiences between the wars when it dealt with subjects such as divorce, pornography and homosexuality. The production deals directly with these issues that being set in an atmosphere of the 1930s brings tension and drama to a gripping production. The plot hinges on an innocent family musical cigarette box (*see front cover*).

Priestley himself was familiar with divorce having left his second wife before marrying for the third time and among his several affairs was a relationship with Dame Peggy Ashcroft the renowned Shakespearian actress.

The author was almost continuously embroiled in controversy.

A staunch Socialist and oft accused of an anti-Irish prejudice, Priestley was a founder member of CND. His radio programmes in WW2 were second only in popularity to Churchill's own although the latter was reputed to have influenced the BBC to cancel them as he felt them too left wing.

In his declining years he refused a Life Peerage and a Companion of Honour Award but eventually accepted an Order of Merit decoration in 1977 just a few years before his death in 1984 aged 89.

# Lewdown Grouped Parish Council

Coryton, Lewtrenchard, Marystow and Thrushelton

Abbreviated draft minutes of ordinary meeting held at Lewdown Victory Hall

Monday 28th January 2019 No 715

Members of the public open forum – Two members present. A parishioner wished to let it be known of the shabby state of the parish's main highway in particular the verge near the cricket field. The other Parishioner wished it be known that another serious accident occurred near the junction at Lewtrenchard primary school.

Chairman to write to Devon Highways again.

Planning app. Ref.3955/18/FUL – Extension to ancillary residential accommodation.

At Lee Byre, Coryton, Okehampton, EX20 4PE. Council decision - object  
Planning app. Ref.0095/19/ARC – Approval of details reserved by conditions 5 & 6 LBC

At Wonnacott Farm, Lewdown, EX20 4QU, Council decision - support  
Planning app. Ref.4040/18/HHO – Application for a proposed extension.

At Manworthy Cottage, Lobhill Cross, EX20 4PJ, Council decision - support  
Planning app. Ref.0160/19/FUL- Erection of dwelling in residential garden with assoc. works.

At Lobhill Cottage, Lewdown, EX20 4DS, Council decision – support  
Playground update including information on the land surrounding/adjacent to the Victory Hall. Cllr Metherell went to the V.H. meeting and reported that they were not happy for the use of the car park to be used for patrons of a playground as it may cause problems when the hall could be in use.

Other options for entry to the land behind the Hall were considered, with an option to contact the Cricket club for the use of its entrance and driveway, improvements to the drive maybe required.

Continued.

Cllr Perkins, had put together a 'Communities Together Fund' grant application. Cllr Mott suggested to apply for the grant most urgently before the deadline. Cllr Dawe asked what were the annual costs of maintaining & insuring the playground / equipment.

Defibrillator training – It was considered to enquire if any other organisations had training planned, if not it was resolved to arrange a suitable date at the Victory hall. The printing of promotional leaflets were offered by a parishioner.

Air Ambulance landing site – Official opening, the chairman of the Cricket club had replied that it would be pleased to hold an event at its premises for the occasion. It was thought that the May bank holiday would be a suitable time. Fundraisers, Toby Russell of DAA and the public to be invited. Contact the chair of cricket club to arrange the date. Clerk action.

Lewtrenchard Primary School – highways update. – Highways had recently replied to council questions of suitable wig-wag signs, cost of supply and installation. L.P.S. would start fund raising and it was thought that other organisations would also help in raising £3000 for the lights. It was resolved that council would apply for a grant of £3000 (match funded) from the 'Communities Together' Fund. A total cost of approximately £6000 is anticipated.

Email : [lewdowngpc.clerk@gmail.com](mailto:lewdowngpc.clerk@gmail.com)

Website : [Lewdowngroupedpc.org.uk](http://Lewdowngroupedpc.org.uk)



## CHURCH NEWSLETTER

### Ministers

United Benefice of Lifton, Broadwood, Stowford,  
Lewtrenchard with Thrushelton & Kelly with Bradstone

**The Revd. Nick Law 01822 840229**

**nick123law@gmail.com**

The Rectory, The Down, Bere Alston, PL20 7HQ

Milton Abbot Benefice

**The Revd. Andy Atkins, 01822 870298**

The Vicarage, The Parade, Milton Abbot PL19 0NZ

### Churchwardens

#### Lifton-St Mary's

Mr J Courtice

01566 784562

Mrs G Whitford

01566 784242

#### Broadwood- St Nicholas

Mr D Perkin

01566 776758

#### Kelly with Bradstone-St Mary's

Mr W Kelly

01822 870393

Mr R Eggs

01822 870240

#### Marystowe—St Mary the Virgin

Mrs B Dawe

01566 784797

Mrs D Asbridge

01822 860378

#### Coryton—St Andrews

Mr G. Vicat

01822 820254

Mr R. Searight

01822 860148

#### Stowford—St John the Baptist

Mr C Chick

01566 783223

Mr S Hedger

01566 783765

#### Lewtrenchard—St Peters

Mrs A Westlake

01566 783909

Mr B. Grant

01822 860569

#### Thrushelton—St George

Mr A J Nash

01566 783274

Mr T Nash

01566 783320

### *Roman Catholic Services*

**Tavistock** Sunday 9.15 am  
Holy Days 10am

Fr. Greatbatch 01822 612645  
(P. Sparling 01822 860355)

**Okehampton** Saturday 6pm  
Sunday 11am

Fr M. Darline Joseph  
01837 52229

**Launceston** Sunday 10.00 am  
Holy Days 7.30pm  
Rev. David Annear 01566 773166

### Quakers

Meeting for Worship  
Tavistock every Sunday 10.00am.

4 Canal Road, Tavistock.

Contact – Kay Nicholson

01822 614596

Okehampton

Every Sunday 10.30am.

Children's Meeting 2nd Sunday

Community Centre, Okehampton

Community College, Mill Road,

Okehampton.

Contact - Eleanor Flack 01837 53475

### St. Mary the Virgin, Marystowe

Church services at 9.30am unless otherwise stated

1st Sun. in the month - Holy Communion ● 3rd Sun. in the month - Family Service

## WORSHIP IN THE LIFTON BENEFICE

The Churches of

St.Mary, **Lifton**. St.Nicholas, **Broadwoodwider**. St.Peter, **Lewtrenchard**  
 St.Mary, **Kelly**. St.John the Baptist, **Stowford**. St.George, **Thruschelton**

**Holy Communion every Wednesday, 10.30am at St.Mary's, Lifton**

There will be a short service on Wednesdays at 10.30am in Lifton.

Note 2nd & 3rd Wednesdays will be Holy Communion.  
 each month in Lifton.

### MARCH

Date in March	Broadwoodwider	Kelly	Lewtrenchard	Lifton	Stowford	Thruschelton
Sunday 3rd March Sunday next before lent		11.15 MP	Songs of Praise 11.15	09.30 HC John Withers	11.15 Morning Prayer	09.30 HC John Gleadall
Wednesday 6th March Ash Wednesday				10.30 HC John Withers		
Sunday 10th March 1st Sunday of lent	<b>BROADWOODWIDGER - JOHN WITHERS 10.00 UNITED BENEFICE SERVICE</b>					
Sunday 17th March 2nd Sunday of Lent				09.30 Morning Service	11.15 HC Stuart Wilson	09.30 HC Stuart Wilson
Sunday 24th March 3rd Sunday of Lent	09.30 HC Stuart Wilson		11.15 HC John Withers	09.30 HC John Withers		
Sunday 31st March mothering Sunday	<b>KELLY - JOHN WITHERS 10.00 UNITED BENEFICE SERVICE</b>					



World Day of Prayer



**Come –  
Everything  
is Ready!**

PRAYING FOR SLOVENIA  
**A SERVICE FOR EVERYONE**

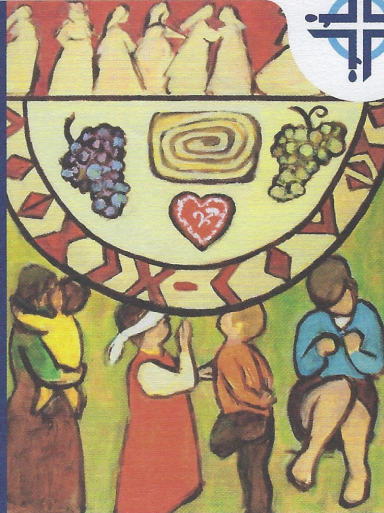

**Friday 1st March 2019**

*St Peter's Church, Lewtrenchard*

*World Day of Prayer*

*2.30pm*

*Friday 1<sup>st</sup> March 2019*

*Everyone Welcome*

[www.wwdp.org.uk](http://www.wwdp.org.uk)

Registered Charity Number 233242

# *Lewdown Past*

*The Lewdown and area local history group*

**Stowford Parish Hall**

**Tuesday 19<sup>th</sup> March at 7.30pm**

## **Metal detecting around Lewdown and further afield**

**Two local metal detecting experts get together to share some of their finds and knowledge about the past including the discovery of some ingots of tin at Lewtrenchard which are thought to be Roman or Iron Age. A more informal meeting than usual with an opportunity to look at a variety of finds and ask questions.**

**January's meeting: 'Disorderly Devon'** was an entertaining account of historic unrest by **Kevin Dickens**. Riots were not uncommon in Devon, and often staged by women, especially on issues to do with food, such as price increases. Sometimes this bore results, as in Tavistock of 1847, where corn prices were lowered as a consequence. Also in Devonport in 1801 the women surrounded the military gaol when their men folk were arrested en masse on some trivial score. Paignton is infamous for its pudding riot in 1859, when onlookers to a feast celebrating the coming of the railway decided to sample the gigantic pudding, not just eating it but hurling it and all manner of substances around. When Exeter's historic 5th November bonfire on Cathedral Green was banned in 1879, rioters barged in with a wagon of wood and forced the police cordon to retreat. The arrival of troops with fixed bayonets could have had dire consequences if the crowd hadn't then dispersed voluntarily. Violence was sometimes officially sanctioned. The former Burton Boys pub in Plymouth derived its name from the Breton (or Burton) Boys, who had fought the Old Town Boys annually, over two days, since 1403 for a large barrel of beer. Punishments in the past were correspondingly violent: a woman was burnt at the stake as late as 1788 in London (for counterfeiting coins). The person hanged for a crime was not necessarily the real culprit. Violence seems to have subsided in the 19<sup>th</sup> century, from a peak in the middle ages, for several reasons: the rise of a more affluent middle class and their law-abiding example, the emergence of police forces nationwide and migration abroad of the poorest in society during food shortages. We were relieved that Lewdown did not feature in Kevin's examples!

We try to inform members of any alterations but visitors may like to phone 01566 783396 nearer the time, to check there has not been a rare change of programme, or for further information. Charge £2 for members, £3 for non-members to include refreshments.



# Lamerton Quilt Exhibition



Friday 1<sup>st</sup> & Saturday 2<sup>nd</sup>  
March 2019

St Peter's Church  
Lamerton, PL19 8QR

Open 11am - 4pm

Free Admission & Parking

Refreshments & Raffle

Proceeds divided between St Peter's Church  
Brain Tumour Research Campaign & Motor Neurone Disease Association

For further information contact Rosalind Wiggins 01822 612440



**CARPENTRY & JOINERY**  
**MARK CHIVERS - SOLE TRADER**

**HIGHLY SKILLED CARPENTER WITH OVER "38 YEARS" EXPERIENCE**  
**"NO JOB IS TOO SMALL"**

**FREE ESTIMATES PROVIDED - NO OBLIGATION**

**PLEASE CONTACT ME WITH ANY ENQUIRIES!**  
**Telephone: 01566 783743 Mobile: 0780 410 4812**  
**EMAIL: [M.C.CARPENTRY@OUTLOOK.COM](mailto:M.C.CARPENTRY@OUTLOOK.COM)**

## Stove & Chimney Specialists

Visit our Showroom at Red Post, Nr Bude, Cornwall. EX23 9NW

Supply and install woodburners & multi-fuel stoves

- Gas & Electric stoves
- Fire places & surrounds
- Chimney flues & linings
- Laying slate hearths & oak beams
- Chimney stack rebuilds & repairs
- Fireplace renovations
- Showroom with live working stoves

Showroom Opening Hours:

Mon-Fri 9am until 4pm

Saturday 9am until 2pm

Call us now for a FREE  
no obligation quote on:

**01288 381 852**



Website: [www.cblstoves.co.uk](http://www.cblstoves.co.uk)  
Email: [carl@cblstoves.co.uk](mailto:carl@cblstoves.co.uk)



## OWL BOOKKEEPING SERVICES



**Bookkeeping, VAT Returns, Payroll**

25 years experience

**Tel: 01566 784170**

**Mob: 07851 314713**

**Email: [owlbookkeeping@outlook.com](mailto:owlbookkeeping@outlook.com)**

**aat** AAT Licensed  
Bookkeeper

## Right Way HR Services

### "SAFEGUARD YOUR BUSINESS"

*Advice on all aspects of employment law;  
Contracts of employment;  
Staff handbooks, HR Policies;  
Letters, templates and documents.*

**Call Richard on  
07825 090782**

e-mail: [richard@rwhrs.com](mailto:richard@rwhrs.com)

**CIPD**  
Championing better  
work and working lives

## ROGER WONNACOTT

GROUND & GARDEN MAINTENANCE

- ▲ GENERAL GARDEN MAINTENANCE
- ▲ SERVICES RENEWED & REPLACED
- ▲ LEAK REPAIRS & TROUBLESHOOTING
- ▲ MOLE / GRUNDOMAT WORK UNDERTAKEN
- ▲ MOLE & COMPRESSOR AVAILABLE



- ▲ COMPLETE JOB PRICING OR HOURLY RATES
- ▲ FULLY INSURED & BASED NEAR LAUNCESTON

**07919 912776**  
[rwonnacott@hotmail.com](mailto:rwonnacott@hotmail.com)

## John Burrows Boiler Services

**Commissioning, Servicing and  
Breakdown Engineer**

**for**

**Domestic Oil Fired Appliances**

**AGA Rayburn Grant Trained  
OFTEC Reg No C9888**

**Tel: 01822 810494  
and 07782345395**

**E-Mail:**

[John\\_campbellburrows@icloud.com](mailto:John_campbellburrows@icloud.com)

**Gill House, North Brentor,  
Tavistock, Devon PL19 0LR**

**Special Rates for the Elderly**

**FUND RAISING FOR  
"HELP FOR HEROES"**

# **Abbreviated Minutes of ordinary meeting held on Tuesday 8<sup>th</sup> January 2019**

## **7.30pm at Stowford Parish Hall. No 674**

Planning application – Reference No 3752/18/FUL Construction of steel frame barn for storage and formation of new vehicular access, The Barns, Portgate, Lewdown, EX20 4PZ - Council decision - Support

### Reports from Councillors

Cllr Dunn informed council of a Lewdown PC. project to provide a playground in the village. He asked if the council would support the initiative as this would also be of benefit to children of Stowford parish. It was resolved to support the new playground project at Lewdown. Clerk to write a letter of support.

### Report from Cllr Edmonds

WDBC & SHDC have announced a proposal for the creation of a regional community bank. Banks would be in larger towns where no banks exist. For more information look at the WDBC website for news updates.

From April 1<sup>st</sup> WDBC will no longer provide paper copies of planning applications to parish councils, applications can be found on its website. Clerk will in future need to download the application form and some documentation that may be helpful for councillors who may not have internet access.

### Recreation Ground

Cllr Bones spoke to a Parishioner who was a committee member of Stowford PCC, he had tried to

determine ownership of the land at great expense to himself but unfortunately was not successful

in determining ownership. Cllr Bones asked if the clerk could provide any relevant information it

had so that she could ask a solicitor that was known to the chair for advice. It was resolved for the

clerk to assist in a new investigation of ownership of the ground.

Date and Time of next meeting 12<sup>th</sup> March 2019, 7.30 at Stowford Parish Council

If you would like to become a councillor, why not contact the clerk for more information.

Email – [stowfordclerk@gmail.com](mailto:stowfordclerk@gmail.com) or Telephone 01566 783023

Mr Peter van Delft, Stowford Parish Clerk  
Portgate Chapel, Lewdown,  
Okehampton, Devon, EX20 4PZ

Email : [stowfordclerk@gmail.com](mailto:stowfordclerk@gmail.com)  
Tel: 01566 783023  
[www.stowfordparishcouncil.org.co.uk](http://www.stowfordparishcouncil.org.co.uk)



*St Peter's Church,  
Lewtrenchard*

*Spring Supper and Song  
Evening*

*Friday March 29<sup>th</sup> 2019*

*7 for 7.30pm*

*Lewdown Victory Hall*

*Tickets £12.50*

*Tel: Anne 01566 783909*

*Ruth 01566 783127*



# TJS fencing contractors

Friendly reliable service,  
competitive rates

post and rail, stock netting,  
agricultural maintenance.

All to a high standard  
No job too small  
07832 187057



## Tim Dixon

**Domestic Plumbing  
&  
Home Improvements**

**01566 784028  
07903535881**

careful & reliable service  
*Bathroom and shower installation  
Tiling  
General home maintenance  
& repair*

## Roger's Painting & Decorating Services

Interior & Exterior Work  
Traditional & Modern Techniques  
City & Guilds Qualified  
25 years Experience



Mobile: 07783 819171  
Tel: 01566 784170

# GRAHAM TOWNSEND GROUNDWORKS

**WATER DRAINAGE & GROUNDWORK SPECIALISTS**

**WATER LEAKS & RENEWALS**

**DRAINS CLEARED**

**GROUNDWORKS**

**TREATMENT PLANT**

**DRAINS REPLACED**

**ALL FENCING WORK**

**MOLING (No Dig)**

**DEMOLITION**

**PATIOS DRIVES**

**SEPTIC TANKS INSTALLED**

**FREE ESTIMATES**

**TEL: 01837 657687 / 01566 783788**

**MOBILE: 07866 465093**

**email: [info@gtownsendgroundworks.com](mailto:info@gtownsendgroundworks.com)**

## Mobile Foot Care

*Sally Isaac S.A.C. Dip. FHPT/FHPP*

**Gentle and professional  
foot care in the  
comfort of your  
own home**

*If you suffer discomfort  
from corns, callus,  
ingrown toenails,  
cracked heels, thickened  
nails, etc. or just have  
difficulty cutting your toenails  
give me a ring*

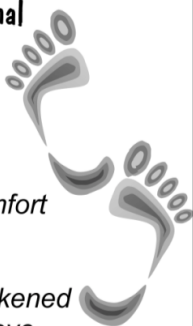

**Telephone Sally  
07961 076 168**

WELCOME TO  
LOBHILL FARMHOUSE  
BED AND BREAKFAST  
and HOLIDAY COTTAGE



Lobhill Farmhouse, Lewdown,  
EX20 4DT

Tel: 01566 783542  
0781 724 4687

Jane Colwill

[www.lobhillbedandbreakfast.co.uk](http://www.lobhillbedandbreakfast.co.uk)



A LOCALLY BASED SERVICE AND REPAIR COMPANY FOR OIL FIRED HEATING/COOKING APPLIANCES.

MARK WOULD BE PLEASED TO OFFER COMPETITIVE PRICES FOR A QUALITY SERVICE. DISCOUNTS ARE AVAILABLE: PLEASE ENQUIRE

- ◇ BASIC BOILER SERVICE     £60
- ◇ BASIC COOKER SERVICE     £70

**PLUS THE ADDED BONUS OF NO VAT TO PAY!**

SO GRAB A BARGAIN SERVICE FOR YOUR BOILER OR COOKER BY CALLING:

**MARK ON 07814 976 076**

BROADWOODWIDGERBOILERSERVICE@GMAIL.COM

**PLUMBER**

**EST 30 Years**

**Lewdown  
& District**

**Tel: 01566 783562**

**Mobile: 07546 158318**

**OIL BOILERS** Breakdown Servicing Replacement

Genuine 24 hr service - Lots of common parts in stock!

**OIL TANKS** Replacement Relocation New Installations

Real emergency service – we can pump out a leaky tank to one of our temporary tanks and we can connect it up to your system – hows that for a problem sorted!

**PLUMBING & HEATING** As well as our renowned 24 hour

Emergency Plumber service we also carry out 'normal' plumbing and heating jobs – just ask!

**01566 783471     07596 997207**

**07599 078 805**

R & S McNamara, Lewdown, Devon EX20 4PT Retained Contractors to all of the major insurers

OFTEC Reg C12274

[www.emergencyplumbersouthwest.co.uk](http://www.emergencyplumbersouthwest.co.uk)



For **Dogs & Cats** **Raw Meat Animal Feed**  
Convenient (400g blocks) *Frozen to preserve*

**Natural, just meat or meat and bone**

**No Preservatives, No Artificial Colouring's**  
*(both can be harmful to your animal)*

For information or to order



# Raw Rations Plus

website: [www.rawrationsplus.co.uk](http://www.rawrationsplus.co.uk)

Phone: 07831309666

Email: [sales@rawrationsplus.co.uk](mailto:sales@rawrationsplus.co.uk)

Post: Fairview Bungalow, Lewdown,  
Okehampton, Devon EX20 4DL



# Julie's

## Catering Van

**HOSPITALITY WITH A HUG**

**Available for your event**

**Contact 07572412421**

**Pulled Pork, Bacon, Sausages,  
Burgers, Chicken Curry, chips,**

**Hot & Cold Drinks. Homemade Cakes  
and Cream Teas in season.**

**Happy to discuss with customers just  
ring me or find me on Facebook**



### Lakeside, Roadford Lake

Open 7 days a week

Please see website for seasonal opening  
times

Café Gift Shop Sunday Carvery  
Weddings Conferences Events  
Walks Cycling  
Children's Play Area

Call 01566 784859

[www.swlakestrust.org.uk](http://www.swlakestrust.org.uk)

Wanted to purchase

Medals - Watches - Coins

Expert advice given on Auctions/Probate/Insurance etc.



Contact Roger Knowles

Telephone 07763 792195 (Evenings)

## *Andyman Appliance Repairs*

*Washer, Tumble or Electric Cooker*

*Not well*

*Call 07927 015360*

*For A Fast Friendly Service*

*Over 25 Years Experience*

*No Job To Small Or Big*

*All Work Guaranteed*

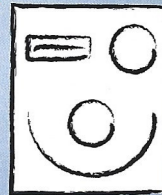

## **A. J. NASH BUILDERS LTD.**

**Andy Nash**

**General Builder & Decorator**

Anvil Cottage

Lewdown

Okehampton

07769728425

01566 783274

sarahnash@btinternet.com



# Stacey

## Rural Business Administration

### BOOKKEEPING & VAT RETURNS

to trial balance using QuickBooks Online, Making Tax Digital compliance

### FARM RECORD KEEPING

all cattle & sheep records, movement reporting, vet & med records

### WATER REGULATIONS

records, maps & compliance

### FARM ASSURANCE

records, maps, compliance & inspection assistance

### BASIC PAYMENT SCHEME

applications, mapping changes, Young Farmer/ New Entrant applications, Entitlement Trading

### WASTE EXEMPTIONS

registrations

### STEWARDSHIP APPLICATIONS

Mid Tier, Water Capital Grants, Productivity Small Grant, Hedgerow & Boundary Grant

### PAYROLL

weekly or monthly with payslips & end of year returns

### GRAZING LICENCES

**Fiona Stacey**

Tel: 07870 632395 / 01566 783418

Email: [fiona@staceyruralbusinessadmin.co.uk](mailto:fiona@staceyruralbusinessadmin.co.uk)



We've partnered with QuickBooks Online  
Ask us for more information



**Fidgits Cleaning Service**  
For all your domestic cleaning needs  
Fully insured. References available.  
Price available on quote  
Telephone 07974496236  
Email: [fidgitscleaning@outlook.com](mailto:fidgitscleaning@outlook.com)

**FOR SALE**

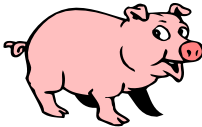

**Pork & Sausages**  
Enquiries Please Contact  
**Colin on 01566 783279**

**The Clovelly Inn**  
Bratton Clovelly



Torben,

Suzy,

Alex & Thomas  
look forward to seeing you  
**01837 871447**

# CANNON BARN PODIATRY & FOOT PAIN CLINIC

Specialists in Lower Limb Musculoskeletal Conditions including:  
Heel Pain | Plantar Fasciitis | Achilles Tendonopathy | Mortons Neuroma

## SWISS DOLORCLAST RADIAL SHOCKWAVE THERAPY CLINIC

General Chiropody & Podiatry Patients very welcome.

*Helping you walk towards pain free...*

Call: 07946 473972

[www.cannonbarnpodiatry.co.uk](http://www.cannonbarnpodiatry.co.uk)

1 Cannon Barn Cottages | Lewdown | Nr Okehampton EX20 4BU



## Broadbury Landcare

All Aspects of Garden Maintenance  
and Landscaping

Fully Qualified Fully Insured Free Estimates  
10 Years Experience

**Andrew Barton** 07532 216216

## A C WORTH BUILDERS



GENERAL BUILDERS, DECORATORS,  
PLUMBING & HEATING,  
PURPOSE MADE JOINERY etc.

BIRCHAM, LEWDOWN, OKEHAMPTON, DEVON EX20 4BU

Email: [acworthbuilders@aol.com](mailto:acworthbuilders@aol.com)



Tel: 01566 783282

Keith: 07778 471648

Andy: 07867 524515



Registered House Builder



## **T C M Plumbing**

Burst pipes? Tap dripping? Overflow running? Valves Leaking?  
Radiators not getting hot? Gutters blocked or leaking?  
Based locally at Inwardleigh we cover the surrounding areas  
Helping you with your plumbing needs no matter how small

**Contact Tim Morgan on 01837 810599**  
**Or visit our website [www.tcmplumbing.org.uk](http://www.tcmplumbing.org.uk)**  
**to see what we can do for you**

## **BODYMAINTENANCE.CO.UK**

**Sports massage, injury & pain clinic**

**Launceston - Okehampton**

**Highly experienced in providing effective treatments for acute, chronic, radiating and referred pain, strains & sprains. Free consultation and advice available.**

Please contact Clive Lacey on ...

**01566 783609 / 07747112019**

Or email - [clivelacey@bodymaintenance.co.uk](mailto:clivelacey@bodymaintenance.co.uk)

Further info - [www.bodymaintenance.co.uk](http://www.bodymaintenance.co.uk)

## **J.D. HALL** **CARPENTER AND JOINER** **(OVER 30 YEARS EXPERIENCE.)**

**FOR ALL YOUR WOODWORKING NEEDS**  
**CALL 01566 783566 OR 07881 752822**  
**[www.jdhalloakconstruction.co.uk](http://www.jdhalloakconstruction.co.uk)**

# Gardeners



Enjoy the Winners Circle  
For that champion veg  
Collect your own FREE



Proper Well Rotted  
*The Only Local Source of  
Pedigree Fell Pony Plops*

01566 783471

Free Bags Available!  
Trailers welcome!



## SWIFT GHIMNEY SWEEP



CONTACT STEVE

01566 783435

07890467406

- Brush and vac
- Certificate issued
- Your local friendly sweep

## Septic Tanks

### Emptied

Phone: 01805 601286

Mobile: 07831241531

Leave a message, we will  
return your call, or email:

[Peter@peterhearnwaste.co.uk](mailto:Peter@peterhearnwaste.co.uk)

Small Lorry  
Available

Card payment accepted

**Peter Hearn  
Haulage Ltd**

# Tavy Turf

Pete Badge  
01822 610998  
07980564175

## Growing & Supplying

Turf, Topsoil & Compost

Acres of weed treated turf all ready to be cut.

All turf is cut fresh then supplied direct to your drive.

Topsoil and Compost dry stored

## Landscaping & Laying

Years of experience in clearing, planning, landscaping lawns & laying turf.

Diggers, Stone Buriers, levellers & graders

## Grass Cutting & Maintaining

Specialists in maintaining large lawns & playing fields.

Grass Cutting, Collecting, Disposal & Mulching.

Vegetation Clearance.

We only grow professional turf & use specialist machinery

## TOP SOIL

TOP QUALITY TOP SOIL FOR SALE

SEA SAND · ROAD PLANINGS

VARIOUS DECORATIVE GRAVEL CHIPPINGS & BUILDING AGGREGATES

NO VAT

01566 784645 OR 07771 823414

**Adrian Davey**  
**Painter and Decorator**  
Over 30 years experience  
Friendly and reliable service  
**01566 780 477**

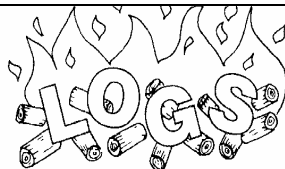

supplier of

**HARDWOOD LOGS**

*Cut & Split to your requirements*

Tel. Colin Bennett: 01566 783514

**EMERGENCY NUMBERS**  
**FIRE, POLICE, AMBULANCE**  
**999**

*For all other information and contact  
with Police stations call 101*

**Your local police contact for  
Lewdown. Chillaton. Stowford Lifton  
area is -  
PCSO SEONIAD GREENWOOD**

**Please contact via 101**

**For Neighbourhood & Farm Watches  
and crime prevention advice**

**For HORSE WATCH  
Gina. 01837 840716**

**Floodline** 0345 988 1188

**Parish Clerks**

Lewdown Grouped

Peter van Delft 01566 783023  
lewdownnpc.clerk@gmail.com  
[www.lewdowngroupedpc.org.uk](http://www.lewdowngroupedpc.org.uk)

Milton Abbot Grouped

Shane Honey 01822 840454  
shanehoney7@hotmail.com  
[www.magpc.co.uk](http://www.magpc.co.uk)

Stowford

Peter van Delft 01566 783023  
stowfordclerk@gmail.com  
[www.stowfordparishcouncil.org.uk](http://www.stowfordparishcouncil.org.uk)

**West Devon M.P.**

Geoffrey Cox M.P. 01822 612925

**County Councillor**

Kevin Ball 07870 377879

**Borough Councillors**

Milton Ford Ward

Mr Bob Baldwin 01822 611289

Bridestowe Ward

John Hockridge 01837 861221

Caroline Mott 01837 861212

Tamarside Ward

Chris Edmonds 01566 784794

**SCHOOLS**

Lewtrenchard 01566 783273

Lifton 01566 784288

Milton Abbott 01822 870273

**COLLEGES**

Tavistock 01822 614231

Okehampton 01837 650910

Launceston 01566 772468 / 773918

**RING AND RIDE SCHEME**

Okehampton Area 01837 55000

Tavistock Area 01822 618028

**COMMUNITY GROUPS**

Cricket Club 07847111330

Chillaton Football Club 01822 860476

Lamerton Pony Club 01822 860350

Lewdown Past 01566 783396

Lewdown Residents Assn 01566 783320

Lewtrenchard W.I. 01566 784104

Lifton Benefice Churches

The Revd. Nick Law 01822 840229

Lifton Surgery 01566 784788 or 111

Red Spider Company 01566 783505

Recreation Field 01566 783367

Stowford Hall 01566 783223

Victory Hall 01566 783267

Youth Cricket 07847111330

Young Farmers 07531 286011

**ADVICE HELPLINES**

Citizen's Advice Bureau 08444 111444

West Devon Women's Aid 0183755228

Age Concern 01752 665424

Health Info Line 0800 665544

Homelessness Trust 01822 615259

Parentline 0800 8002222

Relate 01392 275681

Samaritans 08457 909090

Tavistock Area Support Services (TASS)

(Age UK is at TASS) 01822 616958

Transport to Health 01822 617525

Victim Support 01822 820455

Youthwise Okehampton 01837 54004

**SHOP & POST OFFICE**

Copper's Post Office & Stores Lewdown  
01566 783218

**Newslink Day**

Come and help put the next Newslink  
together.

**Wednesday 20th Mar. 2019**  
2pm @ Victory Hall

We would welcome your assistance in  
collating the pages, stapling or folding  
the magazine... and you get a cup of  
tea and a biscuit.