

THE AREA MAGAZINE FOR LEWDOWN, CHILLATON, CORYTON,  
STOWFORD, MARYSTOWE, THRUSHELTON, LEWTRENCHARD

June 2018

The magazine for all that's going on in your area

# Community



# Newslink

PUBLISHED BY THE LEWDOWN RESIDENTS ASSOCIATION,  
REG. CHARITY NO. 1071808

FUNDED BY THE ADVERTISERS, SPONSORS, MEMBERSHIPS AND AREA CHURCHES  
ALSO SUPPORTED BY GRANTS FROM DEVON COMMUNITY FOUNDATION AND  
LLOYDS TSB FOUNDATION FOR ENGLAND & WALES

# WHAT'S ON? - Events in your area

## JUNE 2018

<b>Date</b>	<b>Location</b>	<b>Organisation &amp; Contact Information</b>	<b>What's going on in the area and at what time</b>
2nd	Lewdown Victory Hall	Lewdown YFC	YFC Big Breakfast 9:30—1pm
2nd—3rd	Coombe Trenchard	Coombe Trenchard 01566 783179	Garden Festival 10am—5pm
8th	Stowford Parish Hall	Twinning Committee	Cheese & Wine Evening
13th	Lewdown Victory Hall	Ruth Dawe	Soupa Troopers 12:30
18th	Broadwoodwidge Community Hub	Broadwoodwidge Local History Society	Metal detecting finds 7pm
19th	Lewdown Victory Hall	Lewdown Past	A History of Orchard Barton 7pm
23rd	Marystowe Church	Marystowe Church	Exhibition of Les Bennett's Photographs
23rd	The Rectory, Lifton	Lifton Church	Garden Party 2:00—4:30pm
23rd	Hayne Manor	Monique 01566 783765 or Julie 01566 783223	An Evening of Magic and Music 6:30pm
24th	Kelly	Kelly Church	Midsummers' Day Parish Walk and Barbecue
25th	Lewdown Victory Hall	Forgotten garden of Lewtrenchard	AGM 7pm

**Please advise us of any other event you would like to see listed here Send**

**CLEANER WANTED**  
**for holiday let**  
**approx 2hrs on Saturday mornings.**  
**Days vary during the winter**  
**call Lin on 01837871268.**



## **B & N FARM FOODS**

**01409 211287**

**ONE CALL FOR ALL YOUR NEEDS**

**MEAT - POULTRY - FRUIT - VEG - CHEESE**

**FOR PRIVATE HOUSEHOLDS / HOTELS / PUBS ETC**

**FIND US AT HATHERLEIGH MARKET (Tuesday) AND ST. GILES  
ON THE HEATH (1st FRI)**

**FIND US ON FACEBOOK FOR HOME DELIVERIES!**

**Adrian Davey**  
**Painter and Decorator**  
Over 30 years experience  
Friendly and reliable service  
**01566 780 477**

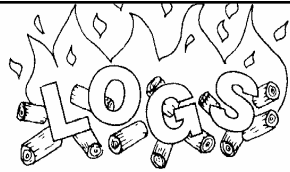

*supplier of*

**HARDWOOD LOGS**

*Cut & Split to your requirements*

**Tel. Colin Bennett: 01566 783514**

**citizens  
advice**

**Torrige, North,  
Mid & West Devon**

## **‘TRY SOMETHING NEW’**

Volunteering for Citizens Advice gives you the opportunity to make a real difference to people's lives.

We have various volunteering opportunities available including telephone and web-chat/ email operatives.

We are also currently looking for new Trustees to join our Trustee Board.  
Full training and expenses provided

**For more information telephone 01237 426070 or email - [trainingofficer@ruraldevoncab.org.uk](mailto:trainingofficer@ruraldevoncab.org.uk)**





# Lew Trenchard Primary School

Monday to Friday 9.15am to 3.30pm  
2-5 year olds



Please phone for availability.

Early Years Foundation Unit with plenty of safe outdoor space.  
We accept 2gether funding for 2 year olds and Early Years Education  
funding for 3 year olds.

## Baby / Toddler Session

Thursday mornings 9.15am to 11.15am

Justine welcomes you to come and join her in the school hall for lots  
of fun activities (some messy) and plenty of singing. A great oppor-  
tunity to meet other parents / carers.

£2.00 per session – please bring your own snack.

For more information contact the school office on 01566783273.

[www.lewtrenchardschool.org.uk](http://www.lewtrenchardschool.org.uk) Email [admin@lewtrenchard.devon.sch.uk](mailto:admin@lewtrenchard.devon.sch.uk)

## **Calling all babies and toddlers!**

### Have you heard?

Lew Trenchard School have set up a new and exciting  
toddler group based on the Montessori approach, all  
activities are sensory based and involve lots of messy play!

A great way to meet new friends and begin transition to our  
wonderful preschool / foundation unit.

Term time 9.15am to 11.15am and only £2 per session, run  
by our very own qualified practitioner Justine and taking  
place in the school hall. Come and join us for craft, messy  
play, singing and much more!!!!

*Tel: 01566 783273*

*or email [lewtrenchardadmin@andaras.org](mailto:lewtrenchardadmin@andaras.org)*



# MOUNT KELLY CHORAL SOCIETY

Registered Charity No.1172838

COME AND JOIN US!



Have you ever thought you might like to join a choir but haven't quite got round to it? This is your opportunity to find out what it is like. Or just come and enjoy the day.

**Mount Kelly Choral Society** are delighted to announce that their summer concert will take place on **Saturday 30th June 2018** at 4pm in **Tavistock Town Hall**. This year's event will take the form of a "Bring and Sing" featuring a varied programme of popular choruses from Opera, Operetta and Musical Theatre. All singers are welcome to join us on the day for which the cost will be £10 a head to include a programme of music to take home with them. Rehearsals will run from 10.30am till 3.30pm on the day and the music will be available by contacting the Music Director, Julian Jensen, by email:

[music@mountkelly.com](mailto:music@mountkelly.com)

Admission to the concert will be free but there will be a retiring collection for TASS (Tavistock Area Support Services)

[www.kellychoralsociety.com](http://www.kellychoralsociety.com)

# Julie's

## Catering Van

**HOSPITALITY WITH A HUG**

**Available for your event**

**Contact 07572412421**

**Pulled Pork, Bacon, Sausages,  
Burgers, Chicken Curry, chips,  
Hot & Cold Drinks. Homemade Cakes  
and Cream Teas in season.**

**Happy to discuss with customers just  
ring me or find me on Facebook**



## **Lakeside, Roadford Lake**

**Open 7 days a week**

Please see website for seasonal opening  
times

Café Gift Shop Sunday Carvery  
Weddings Conferences Events  
Walks Cycling  
Children's Play Area

Call 01566 784859

[www.swlakestrust.org.uk](http://www.swlakestrust.org.uk)



Doors Staircases

Kitchens Cut roofs

Conservatories,

Windows Sash windows External bi-fold doors

Machining service available.

Bespoke joinery for completely unique pieces.

**Steve Hunt**

**01566 783228**

**07974 799062**

[www.shjoinery.com](http://www.shjoinery.com)

# Cheese & Wine Let's Celebrate!

**FREE Entry - All Welcome**

**Friday June 8, 2018**

**From 7pm in Stowford Parish Hall**



**Come and see our photos  
& information about our twin-  
ning visits to Nonant  
in Normandy**

**Please bring a bottle of French Wine**

**Dear Readers**, well myself and the present Mrs Nash have just had a wonderful day in the sun at Rosemoor RHS gardens near Great Torrington, It's rare that a bank holiday can turn out so wonderful weather wise. They say that in certain parts of the country it's has been the warmest early May bank holiday since records began!, this in truth is not so impressive since this has only been a bank holiday from 1978, ok for some of you reading this rubbish this might be a life time, but for others it's has passed in a blink of an eye. Good news the garden is at last taking shape after a very slow start, we are about 3 weeks behind in planting the peas and small seeds, but i an hopeful it will all catch up as long as the slugs leave every thing alone. Unfortunately this year we have a cock pheasant who has taken a liking to the onions and is merrily pulling them up, but if he continues doing this i could have to resort to a more violent solution. A question for you out there in the land of the link?. When did Lewdown become a village, i ask this because in the sales area at Rosemoor they were selling maps of various areas of Devon from the early 1800s, and the one i was looking at concerning around here, there was no mention of Lewdown, all that is shown are the local parishes and some properties called New inn. Possible some one from the history group could help. Will close now as the family have decided it is to good an opportunity to miss and the bbq needs airing . Best wishes (still your chairperson) it's your own fault Tim Nash.

This months joke was told to me from a very esteemed member of the parish council, (now you know what they do at the meetings). Have you heard about the young nude female ventriloquist?, no man has yet seem her lips move

**Thrushelton Church.**

The PCC of Thrushelton church would like to thank all those who came to the Sunday Lunch on the 6th of May. Also to all the ladies and gents who helped prepare and serve the meal. The draw which went towards the Lewdown landing light raised £220 Many thank again

**FOR SALE**

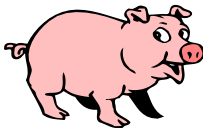

**Pork & Sausages**  
Enquiries Please Contact  
**Colin on 01566 783279**

**The Clovelly Inn**  
**Bratton Clovelly**



Torben,

Suzy,

Alex & Thomas  
look forward to seeing you  
**01837 871447**

# The Blue Lion, Lewdown

Charlie, Nicky, Charlotte, Georgia, Jonty & Alfie  
Welcome you to our Family Friendly Pub

## Events in June

**23rd Live band— “The adventures of...”**

Food is now being served Friday and Saturday evenings,  
and Sunday Lunch - Now Available - B&B!!



Pool - Darts - Skittles - Sky Sports

01566 783238

*For upcoming live music & quizzes etc follow us on Facebook  
Search for 'blue lion inn'*

# MARKSTONE GRANITE

*For all your Renovation, Conversion and Landscaping needs!*



**Slate:** Flooring, Sills & Hearths. **Reclaimed Bricks**

**Granite:** Building Materials & Garden Features.

**Oak:** Beams, Natural Curved Lintels, **Oak Barrels.**

**Natural Stone Paving, Sleepers,** and lots more!

*In our showroom: Local Pottery & Paintings. Rustic Oak Fire surrounds, Coffee Tables, Benches & chopping boards handcrafted in our workshop.*

**Tel. 01566 784289**

**www.markstonegranite.co.uk**

Lewtrenchard Women's Institute  
**Annual Afternoon Tea**  
In aid of Devon Air Ambulance  
Lewdown Landing Lights



**3pm, Tuesday, 14th AUGUST**  
**Entrance £4.50**

**LAUNCESTON AGRICULTURAL SHOW**  
**Thursday 26th July 2018**



Cattle, Sheep and Horse Classes  
Poultry Classes.  
Trade Stands; Arts, Crafts & Small Businesses;  
Cornwall & Devon Foods; Creative Community  
Application forms & schedules available  
Show Secretary, PO Box 173, Launceston, PL19 0BP  
or:

**Email: [launcestonshowsecretary@hotmail.co.uk](mailto:launcestonshowsecretary@hotmail.co.uk)**  
**[www.launcestonshow.co.uk](http://www.launcestonshow.co.uk)**



## DOMESTIC HELP

Traditional help around the home,  
Help with cooking a meal, baking  
and light gardening.

self employed

Food safety and hygiene cert  
catering level two

Allergy awareness training

Insured

Tel 01566 783514

email  
laurrainebennett@outlook.com

fb/BakingUPCompany

*Ian Smith Photography*  
*Landscape*  
*Portrait*

*Panoramic Landscapes*

01566 779348

07768 312371

*www.iansmithpanoramics.co.uk*

*email. smithian840@gmail.com*



## CAROLINE HARRIS AIAB Bookkeeping Services

- . Bookkeeping
- . Accounts preparation
- . VAT
- . Secretarial services
- . Many years office and business experience

Tel: 01566 783 502 Mob: 07866 953708

Email: cmhbookkeeping@btinternet.com

The Old Chapel . Portgate Hill . Lewdown . Okehampton . EX20 4PX





**LEWDOWN YFC BIG**  
**BREAKFAST**  
**2<sup>ND</sup> JUNE**  
**LEWDOWN VICTORY HALL**



**9.30AM-1PM**  
**£6 LARGE MEAL £4 SMALL**  
**MEAL**  
**IN AID OF CANCER RESEARCH**  
**(FOR EX MEMBER ANTONY**  
**DAWKINS MUMS**  
**HUSKY RIDE)**



**CANCER  
RESEARCH  
UK**



## MARYSTOWE

I'm sure that everyone would agree, that our church is looking well-loved and cared for, and we all feel very proud of it! Thanks to Dean Elliott & Son Garden Care and volunteers, Ross Woods and Chris Taylor, the churchyard has never looked so good; a yellow carpet of primroses and celandines. Now, with the grass mown, the colour palette has changed

with the bluebells and wild garlic now in bloom.

On Easter Sunday, we had a Morning Praise service, led by Richard Searight, who kindly stepped in at very short notice. The church was beautifully decorated, with flowers arranged in baskets. These were delivered to ladies in Chillaton and neighbouring villages. Everyone stayed after the service and



enjoyed chatting over their coffee and biscuits. As a new fundraiser, we began The Silver Smarties challenge; when tubes of Smarties were given out, to be filled with 20p pieces.

On Tuesday, 10<sup>th</sup> April, we held an Easter Coffee Morning and Book Sale in the Schoolroom, which was enjoyed by over 30 people. The outreach Post Office was much busier than usual; providing a variety of services. Coffee

and tea was served, to go with Easter cakes and biscuits. A raffle was held, and in addition to selling the books, we started a Jig-Saw Library, which proved to be very successful. Altogether, a great morning!

The sale of second-hand books in the Church and the Schoolroom has raised a considerable amount and our thanks go to Barbara and John Dawe for organising this.

Other events planned for the coming months are: Tavistock Wheelers' coffee stop, another coffee morning with a plant stall and an afternoon tea. Launceston Camera Club have asked if they might hold a photographic exhibition in memory of Les Bennett (as soon as we have a date, we'll let you know) and on that occasion, we might tempt you with a cream tea!

Deborah Asbridge



An opportunity to view and to buy some of  
**LES BENNETT'S PHOTOGRAPHS**

These are large mounted prints, which he entered in competitions; many of them winning prizes! They would be ideal for framing and are of a variety of subjects; local scenes including Dartmoor, wildlife and some taken in Australia and Tasmania.

**Saturday, 23rd June**  
**in Marystowe Church, nr Chillaton**  
**10am – 4pm**

**FREE ADMISSION**

Please come along and see these wonderful works of art  
and do bring your friends and neighbours.

**TEA/COFFEE AND BISCUITS SERVED**

**Raising money for Marystowe Church funds**



**A SUNDAY AFTERNOON OF**  
**MUSIC & TEA**

With

**THE LIFTON SINGERS**  
**MARY & LESLIE MAZUR PARK**

**BECKY MARTIN**

At

**MARYSTOWE CHURCH**

**Followed by tea in the School Room**

**2.30pm 8TH JULY**

**Tickets £5 on the door**

## **Lewtrenchard WI, May, 2018.**

This month was the AGM and also our once a year get active session which was led by Jessica Squires at the beginning of the evening before the AGM was held.

Jessica is a dance teacher, fitness trainer and a member of a 1940's singing trio. She teaches all ages, groups and organisations. This evening she was here to teach us some dancing moves to Charleston, Bollywood and Rock'n'Roll music.

We were shown that even sitting in a chair it is possible to move and exercise and get the heart rate going. So successful was the session that we asked for an extra dance before we started our AGM.

Cathie Slocombe gave the vote of thanks before going into our usual meeting covering a report from Monique Hedger on the Devon Forum AGM held in Torquay. It was a full and entertaining report giving members a good impression of the day spent amongst around 450 WI members from Devon many of whom were dressed as suffragettes.

The AGM began at 8.50pm with the minutes of 2017 AGM read by Barbara Scott our secretary and reports on finance from Julie Chick, treasurer and the Presidents Address from Cathie Slocombe.

Cathie saw her Address as an opportunity to thank all the members for their hard work and support over her first year. She recognised and appreciated the true WI spirit that saw members pulling together and making all and any tasks needed from them performed and achieved successfully. Thanks was given to Marion Lethbridge and the very hard work of Julie Chick as treasurer who left the committee this AGM.

Elections were held and saw Cathie Slocombe as President, Monique Hedger as Treasurer and Barbara Scott as Secretary.

The meeting closed at 9.10pm and members enjoyed a most welcome cup of tea.

Next Meeting 11th June, summer outing 2.30pm. Contact committee members for details.

July 9<sup>th</sup> meeting, speaker Philip Rodda and competition Fidget quilt/muff. All welcome.



# Soupa Troopers

*Wednesday June 13th 2018*

*Wednesday July 11th 2018*

*Wednesday August 8th 2018*

*Wednesday September 12th 2018*

*@ 12.30pm*

*Lewdown Victory Hall*

*Soup and a Bread Roll, Tea or Coffee - £3a*

## *Stowford Parish Council*



**Stowford Parish Council is looking for additional councillors, if you are looking for an interesting and rewarding experience and would like to put something back into your local community then please contact the clerk to learn more.**

**We look forward to hearing from you.**

**Stowford Parish Clerk**

**Telephone : 01566 783023**

**Email : [stowfordclerk@gmail.com](mailto:stowfordclerk@gmail.com)**





2<sup>nd</sup> & 3<sup>rd</sup> JUNE 2018, 10am-5pm

Set in the stunning gardens of this lovely Edwardian Arts & Crafts Country House on the edge of Dartmoor, this traditional English Garden Show brings together specialist nurseries, beautiful crafts and artisan food producers from throughout the South West.



Garden Admission £6 | Children under 14 free | Dogs on lead welcome

SUPPORTED BY  
DEVONLIFE &  
CORNWALL LIFE

Coombe Trenchard, Lewtrenchard, Devon EX20 4PW  
[www.coombetrenchard.co.uk](http://www.coombetrenchard.co.uk) • 01566 783179

Supporting  
children's hospice  
SOUTH WEST  
Registered Charity No. 1083114



## *CHURCH NEWSLETTER*

### **Ministers**

United Benefice of Lifton, Broadwood, Stowford,  
Lewtrenchard with Thrushelton & Kelly with Bradstone

**The Revd. Preb. Tim Deacon, BA 01566 784228**

The Rectory, Lifton, PL16 0BJ

Milton Abbot Benefice

**The Revd. Andy Atkins, 01822 870298**

The Vicarage, The Parade, Milton Abbot PL19 0NZ

### **Churchwardens**

#### **Lifton-St Mary's**

Mr J Courtice 01566 784562

Mrs G Whitford 01566 784242

#### **Broadwood- St Nicholas**

Mr D Perkin 01566 776758

#### **Kelly with Bradstone-St Mary's**

Mr W Kelly 01822 870393

Mr R Eggins 01822 870240

#### **Marystowe—St Mary the Virgin**

Mrs B Dawe 01566 784797

Mrs D Asbridge 01822 860378

#### **Coryton—St Andrews**

Mrs. S. Andrews 01822 820420

Mr R. Searight 01822 860148

#### **Stowford—St John the Baptist**

Mr C Chick 01566 783223

Mr S Hedger 01566 783765

#### **Lewtrenchard—St Peters**

Mrs A Westlake 01566 783909

Mr B. Grant 01822 860569

#### **Thrushelton—St George**

Mr A J Nash 01566 783274

Mr T Nash 01566 783320

### ***Roman Catholic Services***

**Tavistock** Sunday 9.15 am  
Holy Days 10am

Fr. Greatbatch 01822 612645  
(P. Sparling 01822 860355)

**Okehampton** Saturday 6pm  
Sunday 11am

Fr M. Darline Joseph  
01837 52229

**Launceston** Sunday 10.00 am  
Holy Days 7.30pm  
Rev. David Annear 01566 773166

### **Quakers**

Meeting for Worship  
Tavistock every Sunday 10.00am.

4 Canal Road, Tavistock.

Contact – Kay Nicholson

01822 614596

Okehampton

Every Sunday 10.30am.

Children's Meeting 2nd Sunday

Community Centre, Okehampton

Community College, Mill Road,

Okehampton.

Contact - Eleanor Flack 01837 53475

### **St. Mary the Virgin, Marystowe**

Church services at 9.30am unless otherwise stated

1st Sun. in the month - Holy Communion ● 3rd Sun. in the month - Family Service

# WORSHIP IN THE LIFTON BENEFICE

The Churches of

St.Mary, **Lifton**. St.Nicholas, **Broadwoodwidge**. St.Peter, **Lewtrenchard**  
St.Mary, **Kelly**. St.John the Baptist, **Stowford**. St.George, **Thrushelton**

**HC** Holy Communion. **MP** Morning Prayer. **EP** Evening Prayer  
**Holy Communion every Wednesday, 10.30am at St.Mary's, Lifton**

## SERVICES in JUNE 2018

	9.30am unless different	11.15am unless different
3rd. Trinity 1	Lifton - Holy Communion Broadwood - Morning Prayer	Kelly - Morning Prayer Stowford - Holy Communion
10th Trinity 2	Lifton - Holy Communion Thrushelton - Morning Prayer	Lewtrenchard - Holy Communion
17th Trinity 3	Lifton - Morning Prayer Broadwood - Holy Communion	Kelly - Holy Communion With Baptism
24th John The Baptist	<b>“Everyone at Eleven” – 11.00 Patronal Festival Service of Communion at St.John the Baptist Church, STOWFORD with Nick McKinnel – Bishop of Plymouth– followed by Bring &amp; Share Lunch at Stowford Hall</b>	

The Rectory, Lifton

Dear Friends,

### **FELLOWSHIP AND FUN**

I am very pleased to invite you to join members of the local churches for times of fellowship and fun this month! If transport is required for any of the following events, you only have to ask me.

#### **Sunday 10th. June**

##### ***BROADWOODWIDGER SUNDAY LUNCH 12.30 for 1.00pm.***

Broadwoodwidge Church's annual Sunday lunch takes place at Bratton Clovelly Village Hall. This is always a popular event and tickets (£12) are always in high demand – available from Marion (01566 776758) or Rosie (01837 871614). You are most welcome to be part of this splendid annual fellowship event and to enjoy a good meal ... when the conversation and wine usually flow freely!

Several events are also planned for the weekend of the 23rd / 24th June when your company would be warmly appreciated.

#### **Saturday 23rd. June**

##### ***GARDEN PARTY in The Rectory Garden, Lifton. 2.00 – 4.30pm.***

Many local organisations, craftspeople and charities have booked tables ... Cream Teas will be served... entry is free with a lucky ticket prize! Gazebos will abound! Many other stalls and games of skill will fill the Rectory lawns – all in the peace and setting of an English country garden. This will be the



fourth consecutive Garden Party at the Rectory, raising funds for Lifton Church in a relaxed and happy setting and it will be all the more successful if YOU are able to come along. I hope to welcome you on the day, (if wet, in the Church Hall).

### **Saturday 23rd. June**

#### **AN EVENING OF MAGIC & MUSIC at Hayne Manor. 6.30pm**

This fund raising evening has been graciously enabled by the Booth-Clibborn Family who are opening their home in aid of Stowford Church funds. It promises to be a very entertaining evening. Tickets are £12, (adults only) purchasable in advance from Monique (783765) or Julie (783223). The ticket price includes refreshments. This will be a wonderful opportunity to discover Hayne Manor, close to Hayne Mill. I look forward to welcoming you for what promises to be a most engaging evening.

### **Sunday 24th. June**

#### **ST. JOHN THE BAPTIST DAY. Worship with the Bishop 11.00am**

The Rt. Revd. Nick McKinnel, Bishop of Plymouth will be leading Stowford's Patronal Festival Service for this united Benefice Service. The service will be followed by a Bring & Share lunch in Stowford Parish Hall. This will be a golden opportunity for our local churches – and visitors – to spend time with our Bishop and with one another for a time of worship and fellowship.

### **Sunday 24th. June**

#### **MIDSUMMER'S DAY PARISH WALK & BARBEUE Kelly 6.00pm**

Whether or not you are able to join in any of the events listed above, you might like to round off the weekend with a walk through Kelly's beautiful countryside. The walk will not be arduous and should last for about ½ hours. The walk begins and ends at Kelly House (plenty of parking) – a delicious Barbecue will be available at Kelly House after the walk. We ask for a donation of £1 for the walk, for Kelly Church funds. The Barbecue charges depend on what you choose to eat! This is always a relaxed occasion, with plenty of opportunity to chat with fellow walkers and diners. Dogs, under control, are welcome!

Church life is not only about worship! While the church depends upon its times of worship for sustenance and strength it also grows through times of fellowship, fun and even fund raising. Your local church is glad to welcome you to its services as well as to its social activities. As we live together in community so it's good for the church family to share the whole of its life with all of its friends and neighbours in these villages where we live.

Come along and meet us in church or out and about in the community. You will always be made to feel very welcome.

All prayers and good wishes to you all,



# GARDEN PARTY



## LIFTON RECTORY

Parsonage Court - Opposite Lifton Church

**SAT. 23rd. JUNE - 2.00 – 4.30pm**

Cakes, Raffles, Cream Teas, Sideshows, Games & More!

Free Admission with lucky entrance prize

All are invited to come along and join the fun!

Funds raised will be used to support the work of Lifton Church

*(If wet, to be held in Lifton Church Hall)*

### **Lifton Benefice Sunday Services Rota.**

As many of you will know, the Revd. John Withers is not at all well. As a retired priest his assistance in the services and ministry of the local church has been of immense value and benefit since he and Wendy moved into Broadwoodwidge. Sadly, John is currently unable to assist in his customary generous and thoughtful way, so it is now necessary to revise the pattern of monthly services across the Benefice to enable The Rector to manage, with the welcome help of lay church members who are able to lead services without Communion. A new services pattern will come into operation in July.

In the meantime your prayers for John and Wendy will be much appreciated. We send them our love and share our hope that he will soon be fit and well once more.

# GARDEN OPEN

In aid of



Charity Number 299717

## NORTHLEW MANOR

Nr. OKEHAMPTON, EX20 3PP

**Sunday, July 1<sup>st</sup>.**

2.00–5.00 p.m.

**Admission £5**  
**Children under 14 Free**

**Guided garden tours**  
**Teas - Plant Sales**

Limited wheelchair access.  
Dogs on leads welcome

Enquiries: Jenny Reynolds - 01837 861678  
Jenneo78@gmail.com

BROADWOOD BOILER SERVICES



A LOCALLY BASED SERVICE AND REPAIR  
COMPANY FOR OIL FIRED HEATING/COOKING  
APPLIANCES.

MARK WOULD BE PLEASED TO OFFER  
COMPETITIVE PRICES FOR A QUALITY SERVICE.  
DISCOUNTS ARE AVAILABLE: PLEASE ENQUIRE

- ◇ BASIC BOILER SERVICE     £60
- ◇ BASIC COOKER SERVICE     £70

**PLUS THE ADDED BONUS OF NO VAT TO PAY!**

SO GRAB A BARGAIN SERVICE FOR YOUR BOILER OR  
COOKER BY CALLING:

**MARK ON 07814 976 076**

BROADWOODWIDGERBOILERSERVICE@GMAIL.COM

SWIFT GHIMNEY SWEEP



CONTACT STEVE

01566 783435

07890467406

- Brush and vac
- Certificate issued
- Your local friendly sweep

## **OIL BOILERS** Breakdown Servicing Replacement

Genuine 24 hr service - Lots of common parts in stock!

## **OIL TANKS** Replacement Relocation New Installations

Real emergency service – we can pump out a leaky tank to one of our temporary tanks  
and we can connect it up to your system – hows that for a problem sorted!

## **PLUMBING & HEATING** As well as our renowned 24 hour

Emergency Plumber service we also carry out 'normal' plumbing and heating jobs –  
just ask!

**01566 783471     07596 997207**

**07599 078 805**

R & S McNamara, Lewdown, Devon EX20 4PT     Retained Contractors to all of the major insurers

OFTEC Reg C12274

[www.emergencyplumbersouthwest.co.uk](http://www.emergencyplumbersouthwest.co.uk)



## **FORD COTTAGE CHILDMINDERS**

Kathy Lawrence & Jo Kingdon

Over 10 years Experience

OFSTED Rated Outstanding

We will cater for your Childcare needs

Ages 4 months—14 years

**7.30am - 6.00pm weekdays**

We accept the Government funding for 3 year olds  
and 2gether funding for eligible 2 year olds.

As little or as much as you need.

We operate a 'Pay as you go' system - No charges for missed days

TEL: 01566 783317      Email: [childminders@hotmail.co.uk](mailto:childminders@hotmail.co.uk)



## **K. Moore & Son. PLANT HIRE**

**Specialising in all sitework,  
drives, sand schools, septic tanks  
hedging and all types of farmwork.**

Royal Oak, Newton Down, Lifton

**Tel:- 01566 784722**

**07785 540494**



**CARPENTRY & JOINERY**  
**MARK CHIVERS - SOLE TRADER**

**HIGHLY SKILLED CARPENTER WITH OVER "38 YEARS" EXPERIENCE**  
**"NO JOB IS TOO SMALL"**

**FREE ESTIMATES PROVIDED - NO OBLIGATION**

**PLEASE CONTACT ME WITH ANY ENQUIRIES!**  
**Telephone: 01566 783743 Mobile: 0780 410 4812**  
**EMAIL: [M.C.CARPENTRY@OUTLOOK.COM](mailto:M.C.CARPENTRY@OUTLOOK.COM)**

## Stove & Chimney Specialists

Visit our Showroom at Red Post, Nr Bude, Cornwall. EX23 9NW

Supply and install woodburners & multi-fuel stoves

- Gas & Electric stoves
- Fire places & surrounds
- Chimney flues & linings
- Laying slate hearths & oak beams
- Chimney stack rebuilds & repairs
- Fireplace renovations
- Showroom with live working stoves

Showroom Opening Hours:

Mon-Fri 9am until 4pm

Saturday 9am until 2pm

Call us now for a FREE  
no obligation quote on:

**01288 381 852**



Website: [www.cblstoves.co.uk](http://www.cblstoves.co.uk)  
Email: [carl@cblstoves.co.uk](mailto:carl@cblstoves.co.uk)





# Lewdown Hoedown



Friday 20<sup>th</sup> July

Lewdown Victory Hall

7.30 pm

Ceilidh Band

‘Tin’

BBQ and Licensed Bar

Tickets: Adult £5 ~ Under 16’s £2.50

Available from the School office, Blue Lion  
Clovelly Inn and Copper’s Shop

Raising funds for Lew Trenchard Primary School  
[lewtrenchard.devon.sch.uk](http://lewtrenchard.devon.sch.uk)



Together we grow in wisdom and knowledge



## TJS fencing contractors

Friendly reliable service,  
competitive rates

post and rail, stock netting,  
agricultural maintenance.

All to a high standard  
No job too small  
07832 187057

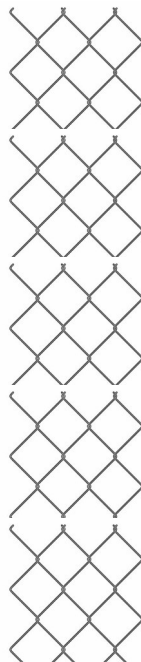

## Tim Dixon

**Domestic Plumbing  
&  
Home Improvements**

**01566 784028  
07903535881**

careful & reliable service  
*Bathroom and shower installation  
Tiling  
General home maintenance  
& repair*

## Roger's Painting & Decorating Services

Interior & Exterior Work  
Traditional & Modern Techniques  
City & Guilds Qualified  
25 years Experience



Mobile: 07783 819171  
Tel: 01566 784170



# Complete Qualified Podiatry & Chiropody Care

Mr Heath Weymouth BSc(Hons) PgDip MChS

Health & Care Professions Council Registered Podiatrist  
& Member of the Society of Chiropodists and Podiatrists

## 07946-473972

Home visits available

## CANNON BARN PODIATRY

Helping you walk towards pain free

Treatments include: Corns, callus, ingrowing toenails, thickened nails, musculoskeletal, sports injuries, orthotics and much more.

1 Cannon Barn Cottages, Lewdown. Nr Okehampton. Devon. EX204BT

Always choose a trained, qualified & registered podiatrist to treat your feet

## ROGER WONNACOTT

GROUND & GARDEN MAINTENANCE

- ▲ GENERAL GARDEN MAINTENANCE
- ▲ SERVICES RENEWED & REPLACED
- ▲ LEAK REPAIRS & TROUBLESHOOTING
- ▲ MOLE / GRUNDOMAT WORK UNDERTAKEN
- ▲ MOLE & COMPRESSOR AVAILABLE



- ▲ COMPLETE JOB PRICING OR HOURLY RATES
- ▲ FULLY INSURED & BASED NEAR LAUNCESTON

# 07919 912776

rwonnacott@hotmail.com

## John Burrows Boiler Services

Commissioning, Servicing and  
Breakdown Engineer

for

Domestic Oil Fired Appliances

AGA Rayburn Grant Trained  
OFTEC Reg No C9888

Tel: 01822 810494  
and 07782345395

E-Mail:

John\_campbellburrows@icloud.com

Gill House, North Brentor,  
Tavistock, Devon PL19 0LR

Special Rates for the Elderly

FUND RAISING FOR  
"HELP FOR HEROES"



**AGM on Monday 25<sup>th</sup> June at 7pm  
at the Lewdown Victory Hall  
with a talk by Dr Graham Yeo on “Your Pet’s Food”.**

Our excellent Blue Bell day in May raised money towards the reroofing of the old limekiln and all the missing Pixies around the garden were discovered by young participants and found their way home

This year we are running a **Photograph Competition** for *images from the Forgotten Garden* so that we can choose the best in the autumn giving us enough time to make a Forgotten Garden calendar for 2019. A small prize will be given to the winners in adult and junior (under 16years) categories.

Keep up with our news on our website. <http://www.forgottengarden.co.uk>

**PRINTING**

This service is available for a minimum of 50 copies at a charge of 5p per single copy or 7p per double sided copy.

**FOR SALE COPIER PAPER**  
**£3.30 per ream**

The Community Newslink purchases its paper in bulk and as such is able to access competitively priced materials. We can currently offer our readers copier paper for the special price of £3.30 per ream, a vast saving on High Street prices. We recommend you phone to check availability and arrange a convenient time to collect.

Please Contact: **Terry Southcott, Fairview Bungalow, Lewdown**  
**Phone 01566 783079.**

All proceeds will go to The Lewdown Residents Association  
and The Community Newslink.

# GRAHAM TOWNSEND GROUNDWORKS

**WATER DRAINAGE & GROUNDWORK SPECIALISTS**

**WATER LEAKS & RENEWALS**

**DRAINS CLEARED  
TREATMENT PLANT  
ALL FENCING WORK  
DEMOLITION**

**GROUNDWORKS  
DRAINS REPLACED  
MOLING (No Dig)  
PATIOS DRIVES**

**SEPTIC TANKS INSTALLED**

**FREE ESTIMATES**

**TEL: 01837 657687 / 01566 783788**

**MOBILE: 07866 465093**

**email: [info@gtownsendgroundworks.com](mailto:info@gtownsendgroundworks.com)**

## **Mobile Foot Care**

*Sally Isaac S.A.C. Dip. FHPT/FHPP*

**Gentle and professional  
foot care in the  
comfort of your  
own home**

*If you suffer discomfort  
from corns, callus,  
ingrown toenails,  
cracked heels, thickened  
nails, etc. or just have  
difficulty cutting your toenails  
give me a ring*

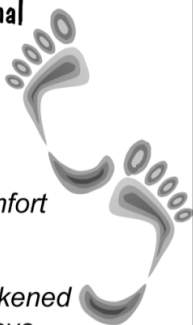

**Telephone Sally  
07961 076 168**

WELCOME TO

**LOBHILL FARMHOUSE**

**BED AND BREAKFAST  
and HOLIDAY COTTAGE**



*Lobhill Farmhouse, Lewdown,  
EX20 4DT*

*Tel: 01566 783542  
0781 724 4687*

*Jane Colwill*

*[www.lobhillbedandbreakfast.co.uk](http://www.lobhillbedandbreakfast.co.uk)*

## *Lewdown Past*

*The Lewdown and area local history group*

# **A History of Orchard Barton**

*visit courtesy of William Yeo*

**Tuesday 19 June: 7.00 pm at Orchard Barton**

Orchard Barton is an ancient farmhouse with features dating from the 17<sup>th</sup> century. Although some of its structure was apparently removed by Sabine Baring-Gould, its owner in the 19<sup>th</sup> century, and incorporated into Lew House, it still has many features of interest and is a Grade II listed building. The farm is also significant for being located on a packhorse trail, one of a network of ancient trackways which were often distinct from the wider drovers' roads.

**Please register your interest to give us an idea of numbers.** You can phone 01566 783567 if you have not signed up at the May meeting. Visitors are very welcome but are advised to register their interest, as above, in case there is a rare change of programme or for further information. Lifts are possible also, or you may wish to meet someone at Lewdown Post Office, by arrangement, for guidance to Orchard Barton. Charge £2 for members, £3 for non-members to include refreshments.

**April Meeting:** Our second visit to **The Bude Canal** explored what remains of the Devon sections of this canal. Operating between 1825 and 1891, the Bude Canal allowed 20ft-long wooden 'tub' boats to be towed by horses far inland, carrying beach sand to fertilise the acidic soils and anything else that was needed. One branch terminated at Holsworthy but all that remains of this are a few damp ditches, some converted wharf buildings and an occasional clue such as 'Canal Cottage'. The other Devon branch, starting at the Lower Tamar Lake, was known as the Bude aqueduct as it was originally only intended to act as a water supply for maintaining canal levels. However, just below this lake, a wharf was soon constructed at Virworthy. Here the basin is

still full of water (although it was a bit low, having sprung a leak!), a warehouse has been converted into a small museum and one of the original metal bridge frames is now a picnic table. It is possible to walk the towpath from the lake, past Virworthy and for about another five and a half miles to our next destination at Venn. Here we saw the junction with the Holsworthy branch and the site of filter beds dating from soon after the canal's closure when the water from the Tamar Lake was used to supplement Bude and Stratton's water supply. Only three locks were built at the wider, seaward end of the canal so that, to climb further inland, the wooden tub boats were fitted with wheels to enable them to be hauled up inclined planes on rails. We explored the most gently sloping inclined plane, crossed the upper reaches of the river Tamar into Cornwall on a solidly-built aqueduct and saw one of the few stone 'accommodation', or farm access, bridges over the canal. To finish, we revisited the spectacular, steep Hobbacott inclined plane, reputedly the longest on any English canal and had a distant view of Bude far below. Our leisurely day along the canal surely echoed the spirit and pace of a bye-gone age.

**Broadwoodwiger Local History Society**  
**Metal-detecting finds in Broadwoodwiger**  
**by Mark Crompton**  
**Broadwoodwiger Community Hub**  
**Monday 18th June at 7 p.m.**  
**Members £2; Non-members £4**

**Stowford Parish Hall Hire Charges 2017**

£3 per hour (Special rates for users of over 30 weeks per year £2 per hour)

Parties, Wedding, Funerals £20

General and Euro Elections £120

Tables £2 each (plus £20 Deposit) Any number of Chairs 25p each

**Contact Julie Chick on 01566 783223 for bookings and enquiries**

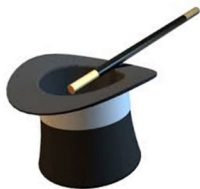

An evening of  
**MAGIC & MUSIC**  
at  
**HAYNE MANOR**

**Saturday 23<sup>rd</sup> June**  
**6.30pm**

Tickets in advance £12 adults only

Including:

**Refreshments**

**Magic Martin**

**One point Five & Becky Martin**

**PURCHASE TICKETS FROM**

**Monique: 01566 783765 or**

**Julie: 01566 783223**

In aid of St. John the Baptist Stowford church funds



For **Dogs & Cats** **Raw Meat Animal Feed**  
Convenient (400g blocks) *Frozen to preserve*

**Natural, just meat or meat and bone**

**No Preservatives, No Artificial Colouring's**  
*(both can be harmful to your animal)*

For information or to order



**Raw Rations Plus**

website: [www.rawrationsplus.co.uk](http://www.rawrationsplus.co.uk)

Phone: 07831309666

Email: [sales@rawrationsplus.co.uk](mailto:sales@rawrationsplus.co.uk)

Post: Fairview Bungalow, Lewdown,  
Okehampton, Devon EX20 4DL



**A.J. NASH BUILDERS LTD.**

**Andy Nash**

**General Builder & Decorator**

Anvil Cottage  
Lewdown  
Okehampton

**07769728425**

**01566 783274**

**[sarahnash@btinternet.com](mailto:sarahnash@btinternet.com)**





## Broadbury Landcare

All Aspects of Garden Maintenance  
and Landscaping  
Fully Qualified Fully Insured Free Estimates  
10 Years Experience  
**Andrew Barton** 07532 216216



Coins - Medals - Bank Notes  
Wanted to purchase  
Contact Roger Knowles  
At Townleigh.



Phone 07763 792195 (after The Archers!)

## A C WORTH BUILDERS



GENERAL BUILDERS, DECORATORS,  
PLUMBING & HEATING,  
PURPOSE MADE JOINERY etc.

BIRCHAM, LEWDOWN, OKEHAMPTON, DEVON EX20 4BU  
Email: [acworthbuilders@aol.com](mailto:acworthbuilders@aol.com)



Tel: 01566 783282  
Keith: 07778 471648  
Andy: 07867 524515



Registered House Builder





## **T C M Plumbing**

Burst pipes? Tap dripping? Overflow running? Valves Leaking?  
Radiators not getting hot? Gutters blocked or leaking?  
Based locally at Inwardleigh we cover the surrounding areas  
Helping you with your plumbing needs no matter how small

**Contact Tim Morgan on 01837 810599**  
**Or visit our website [www.tcmplumbing.org.uk](http://www.tcmplumbing.org.uk)**  
**to see what we can do for you**

## **BODYMAINTENANCE.CO.UK**

### **Sports massage, injury & pain clinic**

### **Launceston - Okehampton**

**Highly experienced in providing effective treatments for acute, chronic, radiating and referred pain, strains & sprains. Free consultation and advice available.**

Please contact Clive Lacey on ...

**01566 783609 / 07747112019**

Or email - [clivelacey@bodymaintenance.co.uk](mailto:clivelacey@bodymaintenance.co.uk)

Further info - [www.bodymaintenance.co.uk](http://www.bodymaintenance.co.uk)

## **J.D. HALL** **CARPENTER AND JOINER** **(OVER 30 YEARS EXPERIENCE.)**

**FOR ALL YOUR WOODWORKING NEEDS**  
**CALL 01566 783566 OR 07881 752822**  
**[www.jdhalloakconstruction.co.uk](http://www.jdhalloakconstruction.co.uk)**

# Gardeners



Enjoy the Winners Circle  
For that champion veg  
Collect your own FREE



Proper Well Rotted  
*The Only Local Source of  
Pedigree Fell Pony Plops*

01566 783471

Free Bags Available!  
Trailers welcome!



## **PLUMBER**

**EST 30 Years**

**Lewdown  
& District**

**Tel: 01566 783562**

**Mobile: 07984 812807**

## **Septic Tanks**

**Emptied**

**Phone: 01805 601286**

**Mobile: 07831241531**

**Leave a message, we will  
return your call, or email:**

**[Peter@peterhearnwaste.co.uk](mailto:Peter@peterhearnwaste.co.uk)**

**Small Lorry**

**Available**

**Card payment accepted**

**Peter Hearn  
Haulage Ltd**

# Tavy Turf

Pete Badge  
01822 610998  
07980564175

## Growing & Supplying

Turf, Topsoil & Compost

Acres of weed treated turf all ready to be cut.

All turf is cut fresh then supplied direct to your drive.

Topsoil and Compost dry stored

## Landscaping & Laying

Years of experience in clearing, planning, landscaping lawns & laying turf.

Diggers, Stone Buriers, levellers & graders

## Grass Cutting & Maintaining

Specialists in maintaining large lawns & playing fields.

Grass Cutting, Collecting, Disposal & Mulching.

Vegetation Clearance.

We only grow professional turf & use specialist machinery

A blue speech bubble containing the text 'citizens advice' in white lowercase letters.

citizens  
advice

## Could you help people with their problems?

We are expanding our advice team in Okehampton and are seeking more volunteers for a variety of roles from reception to advisers:

If you have good communication and computer skills and are looking for a challenging and satisfying volunteer role with full training, then call us now

**Call Shirley on 01837 54840**

Torrige, North, Mid and West Devon Citizens Advice Bureau, Charity no. 1068496

**EMERGENCY NUMBERS**  
**FIRE, POLICE, AMBULANCE**  
**999**

*For all other information and contact  
with Police stations call 101*

**Your local police contact for  
Lewdown. Chillaton. Stowford Lifton  
area is PCSO David Chapple  
Work mobile no 07864104728**

**For HORSE WATCH  
Gina. 01837 840716  
For Neighbourhood & Farm Watches  
and crime prevention advice  
please contact PCSO Dave Chapple on  
his mobile no above**

**Floodline** 0345 988 1188

**Parish Clerks**

Lewdown Grouped  
Peter van Delft 01566 783023  
lewdownnpc.clerk@gmail.com  
[www.lewdowngroupedpc.org.uk](http://www.lewdowngroupedpc.org.uk)

Milton Abbot Grouped  
Shane Honey 01822 840454  
shanehoney7@hotmail.com  
[www.magpc.co.uk](http://www.magpc.co.uk)

Stowford  
Peter van Delft 01566 783023  
stowfordclerk@gmail.com  
[www.stowfordparishcouncil.org.uk](http://www.stowfordparishcouncil.org.uk)

**West Devon M.P.**

Geoffrey Cox M.P. 01822 612925

**County Councillor**

Kevin Ball 07870 377879

**Borough Councillors**

Milton Ford Ward  
Mr Bob Baldwin 01822 611289  
Bridestowe Ward  
John Hockridge 01837 861221  
Caroline Mott 01837 861212  
Tamarside Ward  
Chris Edmonds 01566 784794

**SCHOOLS**

Lewtrenchard 01566 783273  
Lifton 01566 784288  
Milton Abbott 01822 870273

**COLLEGES**

Tavistock 01822 614231  
Okehampton 01837 650910  
Launceston 01566 772468 / 773918

**RING AND RIDE SCHEME**

Okehampton Area 01837 55000  
Tavistock Area 01822 618028

**COMMUNITY GROUPS**

Cricket Club 01566 783565  
Chillaton Football Club 01822 860476  
Chillaton WI 01566 783296  
Lamerton Pony Club 01822 860350  
Lewdown Past 01566 783396  
Lewdown Residents Assn 01566 783320  
Lewtrenchard W.I. 01566 784104  
Lifton Benefice Churches  
(Tim Deacon, Rector) 01566 784228  
Lifton Surgery 01566 784788 or 111  
Red Spider Company 01566 783505  
Recreation Field 01566 783367  
Stowford Hall 01566 783223  
Victory Hall 01566 783267  
Youth Cricket 01566 783565  
Young Farmers 07531 286011

**ADVICE HELPLINES**

Citizen's Advice Bureau 08444 111444  
West Devon Women's Aid 0183755228  
Age Concern 01752 665424  
Health Info Line 0800 665544  
Homelessness Trust 01822 615259  
Parentline 0800 8002222  
Relate 01392 275681  
Samaritans 08457 909090  
Tavistock Area Support Services (TASS)  
(Age UK is at TASS) 01822 616958  
Transport to Health 01822 617525  
Victim Support 01822 820455  
Youthwise Okehampton 01837 54004

**SHOP & POST OFFICE**

Copper's Post Office & Stores Lewdown  
01566 783218

**Newslink Day**

Come and help put the next Newslink  
together.

**Wednesday 23rd May 2018**  
2pm @ Victory Hall

We would welcome your assistance in  
collating the pages, stapling or folding  
the magazine... and you get a cup of  
tea and a biscuit.