

THE AREA MAGAZINE FOR LEWDOWN, CHILLATON, CORYTON,
STOWFORD, MARYSTOWE, THRUSHELTON, LEWTRENCHARD

May 2018

The magazine for all that's going on in your area

Community



Look Back Photography © o.harwell 2012

Newslink

PUBLISHED BY THE LEWDOWN RESIDENTS ASSOCIATION,
REG. CHARITY NO. 1071808

FUNDED BY THE ADVERTISERS, SPONSORS, MEMBERSHIPS AND AREA CHURCHES
ALSO SUPPORTED BY GRANTS FROM DEVON COMMUNITY FOUNDATION AND
LLOYDS TSB FOUNDATION FOR ENGLAND & WALES

WHAT'S ON? - Events in your area

Date	Location	Organisation & Contact Information	What's going on in the area and at what time
5th	Forgotten Gardens of Lewtrenchard	Friends of the Forgotten Gardens of Lewtrenchard	BLUEBELL DAY
6th	Thrushelton Church	Andy 01566783274 / Tim 01566783320	Sunday Lunch 12.30 for 1pm
9th	Lewdown Victory Hall	Ruth Dawe	SOUPA TROOPERS 12.30pm
12th	Lewdown Victory Hall	For Victory Hall funds	Jumble and Plant Sale 2pm
12th	Bratton Clovelly Parish Hall	Mary Tomes 01837 871541	Charity plant Sale 11am—2pm
14th	Lewdown Victory Hall	Lewdown Women's Institute	W.I. AGM followed by regular meeting 7.30pm
15th	Stowford Parish Hall	Lewdown Past Local History group	"Dunterton—a plague village" 7.30pm
26th	Start at Lobhill Farmhouse	In aid of St. Peter's Church, Lewtrenchard	Alder Bluebell Walk 2.30pm

Please advise us of any other event you would like to see listed here Send E-Mail or phone the editor (see page 3)

Lewdown Rainfall (Information supplied by Andy Nash.)

For 2017

Jan 69 mm
 Feb 89 mm
 Mar 109 mm
 Apr 32 mm
 May 57.5 mm
 June 83 mm
 July 134 mm
 Aug 73 mm
 Sep 141 mm
 Oct 76 mm
 Nov 101.5 mm
 Dec 175 mm

for the first 3 months in 2018

Jan 153.5 mm
 Feb 90 mm
 Mar 132 mm.

LEWDOWN 200 CLUB

£15 Mike Nash 133
 £5 Andrew McCarthy 97
 £5 Peter Jones 59

B & N FARM FOODS

01409 211287

ONE CALL FOR ALL YOUR NEEDS

MEAT - POULTRY - FRUIT - VEG - CHEESE

FOR PRIVATE HOUSEHOLDS / HOTELS / PUBS ETC

**FIND US AT HATHERLEIGH MARKET (Tuesday) AND ST. GILES
ON THE HEATH (1st FRI)**

FIND US ON FACEBOOK FOR HOME DELIVERIES!

Adrian Davey
Painter and Decorator
Over 30 years experience
Friendly and reliable service
01566 780 477

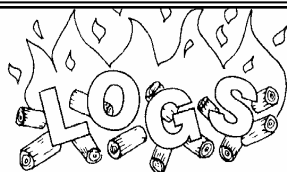

supplier of

HARDWOOD LOGS

Cut & Split to your requirements

Tel. Colin Bennett: 01566 783514

PLUMBER

EST 30 Years

**Lewdown
& District**

Tel: 01566 783562

Mobile: 07984 812807

Septic Tanks

Emptied

Phone: 01805 601286

Mobile: 07831241531

**Leave a message, we will
return your call, or email:**

Peter@peterhearnwaste.co.uk

Small Lorry

Available

Card payment accepted

**Peter Hearn
Haulage Ltd**



Lew Trenchard Primary School

Monday to Friday 9.15am to 3.30pm
2-5 year olds



Please phone for availability.

Early Years Foundation Unit with plenty of safe outdoor space.
We accept 2gether funding for 2 year olds and Early Years Education
funding for 3 year olds.

Baby / Toddler Session

Thursday mornings 9.15am to 11.15am

Justine welcomes you to come and join her in the school hall for lots
of fun activities (some messy) and plenty of singing. A great oppor-
tunity to meet other parents / carers.

£2.00 per session – please bring your own snack.

For more information contact the school office on 01566783273.

www.lewtrenchardschool.org.uk Email admin@lewtrenchard.devon.sch.uk

Calling all babies and toddlers!

Have you heard?

Lew Trenchard School have set up a new and exciting
toddler group based on the Montessori approach, all
activities are sensory based and involve lots of messy play!

A great way to meet new friends and begin transition to our
wonderful preschool / foundation unit.

Term time 9.15am to 11.15am and only £2 per session, run
by our very own qualified practitioner Justine and taking
place in the school hall. Come and join us for craft, messy
play, singing and much more!!!!

Tel: 01566 783273

or email lewtrenchardadmin@andaras.org

LOCAL SCHOOL NEED VOLUNTEERS

Low Trenchard primary school would like to invite volunteers to get involved in a team of enthusiastic adults to deliver 'Open the book'.

This group will tell bible stories to the children in a fun and lively way.

If you would like to get involved please come and watch how it's done when we showcase it in school on April 27th at 9.30 am in the school hall.

You will have an opportunity to ask questions and find out much more!

BRENTOR & MOOR COMPASSIONATE NEIGHBOURS URGENTLY NEEDS MORE VOLUNTEERS!



Brentor & Moor Compassionate Neighbours helps to support individuals living with a long-term condition, suffering from a life-limiting illness, or approaching the end of life, enabling them if at all possible to remain at home during this difficult time. BMCN works in partnership with St Luke's Hospice.

The scheme was launched in June last year, with the original intention of serving the area to the North of Tavistock, to include Brentor, Chillaton, Lydford, Mary Tavy, Lifton, Lewdown and surroundings. Due to demand, however, it has now expanded to cover Tavistock, Yelverton and surrounding district. Because of this, more volunteers are now urgently sought.

If you have two or three hours a week to spare, maybe have some experience in health or social care- or indeed have perhaps looked after a loved one, or simply have a genuine interest in helping this vulnerable group of people in our communities- please do get in touch *now*. We need you! Full training, DBS checks etc, is given to our volunteers.

For further information, visit: www.bmcneighbours.org ; alternatively, for an informal chat- with no obligation to commit- please call the BMCN Co-ordinator, Mark Alderson, on 01822 860799.

Julie's



Catering Van

HOSPITALITY WITH A HUG

Available for your event

Contact 07572412421

**Pulled Pork, Bacon, Sausages,
Burgers, Chicken Curry, chips,
Hot & Cold Drinks. Homemade Cakes
and Cream Teas in season.**

**Happy to discuss with customers just
ring me or find me on Facebook**



Lakeside, Roadford Lake

Open 7 days a week

Please see website for seasonal opening
times

Café Gift Shop Sunday Carvery
Weddings Conferences Events
Walks Cycling
Children's Play Area

Call 01566 784859

www.swlakestrust.org.uk



Doors Staircases

Conservatories,

Kitchens Cut roofs

Windows Sash windows External bi-fold doors

Machining service available.

Bespoke joinery for completely unique pieces.

Steve Hunt

01566 783228

07974 799062

www.shjoinery.com

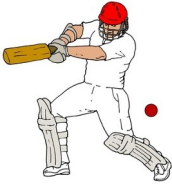

Fixtures:-

**LEWDOWN CRICKET CLUB
1906**

1st Team matches May 5th and May 19th @ 1.30pm

Sunday Team matches May 6th and May 20th @ 2pm

All welcome, Social Membership £5.00

p.s. the Jumble Sale raised £300
thank you for your generous support!

I would like to thank you for your support of Lewdown Cricket Club during 2017 - without it we would not be in the position we currently find ourselves. We have exciting plans to build further on the first year of our joint venture with Bridestowe CC for junior training. That joint venture meant that 86 children from the locality came training sessions last year and we also delivered the ECB All Stars programme for under 8's – the grass roots investment in cricket that is so important. Last year we entered two U11s and one U13s teams. This year we are running two U12s and one U14s teams, together with U10 friendly games and U8 festivals. In senior's cricket we will field one Lewdown Saturday team in the newly revamped Devon Cricket League C Division West and one team in the North Devon Cricket League, together with one Evening League team. The emphasis will be on creating a competitive but welcoming environment for our youth players to step up and develop into.

For 2018 the Club wants to build on the strong platform it has established and continue to offer opportunities for children and young people to play cricket within this community. We are planning to continue our coaching in the local schools providing much needed access to sport.

CHARITY PLANT SALE Bratton Clovelly Parish Hall Saturday 12th May 11-2pm

**Lots of lovely plants
Annuals, Perennials, Shrubs & Vegetables
Refreshments & Raffle**

Donations of plants welcome, especially vegetables

Contact Mary Tomes 01837 871541

or poppetmary @gmail.com

DEAR READERS , well after a rather grey and miserable start to the day(saturday the 7th), the evening has turned into a wonderful end to the day, and the present Mrs Nash and myself went out for a walk. It was so nice to see some of the early trees starting to show some new green buds, and the blackbirds and thrushes were singing away, isn't nature just wonderful at times, but as of yet no sign of any swallows, you know that summer is just around the corner when these beautiful birds start swooping over the fields.

Am I getting older or is it me being rather foolish, over the Easter break we went up with the outlaws and ended up at Weston super mare where on the sea front there was a collection of many what was called vintage cars best of all it was free entry, I like free entry, I think the wife got slightly miffed with me going on about how my father use to own one of those or how I learn to drive in that. There was even a Vauxhall viva there, and not surprisingly it had some rust issues. This isn't surprising as all new Vivas came with rust as standard. Will close now but before I do a question for you all?, where in the bible does it say that only men should make the tea or coffee? Hebrews!.

Best wishes to you all from Tim Nash possibly not your chairman after the AGM.

P.s ,I saw my first swallow on Monday the 9th of April.

FOR SALE

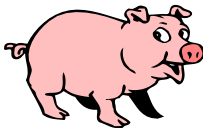

Pork & Sausages

Enquiries Please Contact
Colin on 01566 783279

The Clovelly Inn

Bratton Clovelly



Torben,

Suzy,

Alex & Thomas
look forward to seeing you
01837 871447

The Blue Lion, Lewdown

Charlie, Nicky, Charlotte, Georgia, Jonty & Alfie
Welcome you to our Family Friendly Pub

Events in May

17th Open Mic Night

19th Live Music - Karina and the Slaves

Food is now being served Friday and Saturday evenings,
and Sunday Lunch - Now Available - B&B!!



Pool - Darts - Skittles - Sky Sports

01566 783238

*For upcoming live music & quizzes etc follow us on Facebook
Search for 'blue lion inn'*

MARKSTONE GRANITE

For all your Renovation, Conversion and Landscaping needs!



Slate: Flooring, Sills & Hearths. **Reclaimed Bricks**

Granite: Building Materials & Garden Features.

Oak: Beams, Natural Curved Lintels, **Oak Barrels.**

Natural Stone Paving, Sleepers, and lots more!

In our showroom: Local Pottery & Paintings. Rustic Oak Fire surrounds, Coffee Tables, Benches & chopping boards handcrafted in our workshop.

Tel. 01566 784289

www.markstonegranite.co.uk

For **Dogs & Cats** **Raw Meat Animal Feed**
Convenient (400g blocks) *Frozen to preserve*

Natural, just meat or meat and bone

No Preservatives, No Artificial Colouring's
(both can be harmful to your animal)

For information or to order



Raw Rations Plus

website: www.rawrationsplus.co.uk

Phone: 07831309666

Email: sales@rawrationsplus.co.uk

Post: Fairview Bungalow, Lewdown,
Okehampton, Devon EX20 4DL

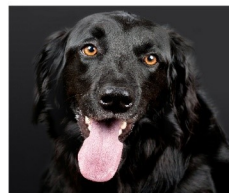

A.J. NASH BUILDERS LTD.

Andy Nash

General Builder & Decorator

Anvil Cottage
Lewdown
Okehampton

07769728425

01566 783274

sarahnash@btinternet.com



DOMESTIC HELP

Traditional help around the home,
Help with cooking a meal, baking
and light gardening.

self employed

Food safety and hygiene cert
catering level two

Allergy awareness training

Insured

Tel 01566 783514

email
laurrainebennett@outlook.com

fb/BakingUPCompany

Ian Smith Photography
Landscape

Portrait

Panoramic Landscapes

01566 779348

07768 312371

www.iansmithpanoramics.co.uk

email. smithian840@gmail.com



CAROLINE HARRIS AIAB Bookkeeping Services

- . Bookkeeping
- . Accounts preparation
- . VAT
- . Secretarial services
- . Many years office and business experience

Tel: 01566 783 502 Mob: 07866 953708

Email: cmhbookkeeping@btinternet.com

The Old Chapel . Portgate Hill . Lewdown . Okehampton . EX20 4PX





Alder Bluebell Walk

Walk Starting at Lobhill Farmhouse

Saturday May 26th

2.30pm

£5 to include a Cream Tea

Parking and refreshments at Alder

In aid of St Peter's Church,
Lewtrenchard

Kenneth William (Bill) Bill Stuart **1929 to 2018**

I first met Bill back in 1996 when we both attended a series of workshops in Lewdown given by Paul Wilson and Wren Music about Sabine Baring-Gould and his work as a novelist and collector of folk songs. That led directly to Wren Music organising the writing and production of a community play based on Sabine's novel *Red Spider*. The play was staged at the Lewdown Victory Hall to great acclaim in October 1997. The play opened with Bill and I having a fierce argument over a red spider. Quite out of character for Bill who never had a harsh word to say about or to anyone! We enjoyed ourselves so much that when the play was over we were all in some despair wondering what on earth could we do to build on the huge sense of fun and conviviality we had all enjoyed. Three members of the cast, including Bill, got together and decided that we should form our own Amateur Dramatic Company. Thus it was in that, in December 1997, *Red Spider Company* was launched with Bill as the vice-chairman. Our first production was a rerun of the hugely successful '*Red Spider*' at Bratton Clovelly Parish Hall in February 1988.

Born in Esher Surrey, Bill spent most of his life firstly in Sussex, where he studied agriculture, and latterly in Devon. As a young man in Sussex, Bill was a leading light in the highly regarded drama group, *The Barnstormers*, with whom he worked for some 15 years, cutting his teeth in drama before moving to Burgh Island off the South Devon Coast, which had been purchased by his aunt Sue. It was here that he met his future wife, Caroline. The expectation was that the family would establish a farm on Burgh Island but some how life did not work out that way and Bill ended up purchasing *The Blue Lion*, here in Lewdown, where he and Caroline were hugely popular landlords. It was at *The Blue Lion* that Lewdown people first became aware of Bill's prowess as an entertainer. In 1978 Bill and Caroline left Lewdown to continue their lives as pub landlords at the well-known *Turf Inn* on the Exeter Canal. It was at this time that they adopted two baby twin boys, Ian and William. With retirement in 1989 they returned to West Devon, living firstly in *Germanweek* and then at *Newthey Cottage*, *Thrushelton*. It was here, with time on his hands, that Bill returned to drama and *Red Spider Company*.

Bill brought a wonderful professionalism to *Red Spider Company* and many of the parts he played had real 'shine.' Over many years he acted in a wide variety of roles, some big, some small, and he was also willing to roll his sleeves up back stage and at times worked as stage manager and indeed, director. Although she was not herself a Thespian, Caroline at some point also became involved in *Red Spider Company* making a huge contribution back-stage and as an organiser. Bill remained a long-standing and active member of

the committee. His active participation in Red Spider activities was eventually curtailed by the visual and mobility problems that came with his advancing years. Not surprisingly comedy was always his forte and many, many times at revues and village concerts we have all been spellbound by his brilliant monologues, in a particular his rendition of Stanley Holloway's 'The Lion and Albert.' If that was not enough he also mimed to operatic arias such as the 'Largo Al Factotum' from Rossini's 'The Barber of Seville.' His facial expressions during those performances were simply out of this world.

Bill was a delightful friend and neighbour, who got on well with people and, always very amiable and cheerful, was very popular in the local community. Both Bill and Caroline will be sadly missed.
Ron Wawman



Lewtrenchard WI,

9th April.

During President Cathie Slocombe's welcome to members and guests she announced that members were being encouraged to wear the suffragette colours of purple and green to the Devon Federation of Womens' Institute's (DFWI) Spring Council to be held in Torquay. There was also a request that those attending bring toothpaste and toothbrushes to donate to Mercy Ships.

Our speakers were then welcomed to the meeting. June Shepherd-Blandy and Pat Kirby from DFWI had come to speak to us on Dementia Awareness. Both women told that they had become Dementia Friends and with further training were now Dementia Champions.

The extra training meant they were able to present to WI's on dementia issues and to promote a better awareness and understanding of people living with the condition. This was part of a DFWI campaign to make all Devon WI's dementia friendly environments. We were given a questionnaire which was designed as part of a programme led by the Alzheimer's Society to highlight and think about what dementia means to us.

Filling in and discussing the questionnaire led members to think about consequences of certain behaviours and reactions towards those living with the condition. June and Pat wanted to have members come to a realisation that if people with dementia are treated with a more informed level of understanding and empathy they will be less hurt, confused and better able to deal with their world as they perceive it.

There were 5 key messages June and Pat wished to emphasise which are worth repeating here;

- 1)Dementia is not a natural part of ageing
- 2)Dementia is caused by diseases of the brain
- 3)Dementia is not just about losing your memory-it can affect thinking, communication and doing everyday tasks
- 4)It's possible to live well with dementia
- 5)There's more to a person than dementia.

June and Pat then presented each member with a Welcome to Dementia Friends leaflet from the Dementia Friends Alzheimer's Society

Initiative.

Mary Edgecumbe gave the Vote of Thanks on behalf of members for such an informative, compassionate and practical presentation which conveyed so well the emotions of those who live with dementia.

Competition: a wreath displaying the Olympic colours 1st prize to Margaret Dunn.

Next Meeting: 7.30pm, Victory Hall, Lewdown.

Monday, 14th May, AGM plus an activity. Competition: Resolution for a New Year.

ALL WELCOME

CLEANER WANTED

for holiday let

approx 2hrs on Saturday mornings.

Days vary during the winter

call Lin on 01837871268.

Stowford Parish Council



Stowford Parish Council is looking for additional councillors, if you are looking for an interesting and rewarding experience and would like to put something back into your local community then please contact the clerk to learn more.

We look forward to hearing from you.

Stowford Parish Clerk

Telephone : 01566 783023

Email : stowfordclerk@gmail.com

LEWDOWN VICTORY HALL

Charity No 230270
JUMBLE AND PLANT SALE

SATURDAY 12TH MAY at 2.00pm

Admission 50p

FOR VICTORY HALL FUNDS

Thrushelton Church Sunday Lunch

May 6th 12.30pm for 1pm

**3 course roast beef dinner
tickets £12**

from Andy 01566783274 / Tim 01566783320





CHURCH NEWSLETTER

Ministers

United Benefice of Lifton, Broadwood, Stowford,
Lewtrenchard with Thrushelton & Kelly with Bradstone

The Revd. Preb. Tim Deacon, BA 01566 784228

The Rectory, Lifton, PL16 0BJ

Milton Abbot Benefice

The Revd. Andy Atkins, 01822 870298

The Vicarage, The Parade, Milton Abbot PL19 0NZ

Churchwardens

Lifton-St Mary's

Mr J Courtice 01566 784562

Mrs G Whitford 01566 784242

Broadwood- St Nicholas

Mr D Perkin 01566 776758

Kelly with Bradstone-St Mary's

Mr W Kelly 01822 870393

Mr R Eggins 01822 870240

Marystowe—St Mary the Virgin

Mrs B Dawe 01566 784797

Mrs D Asbridge 01822 860378

Coryton—St Andrews

Mrs. S. Andrews 01822 820420

Mr R. Searight 01822 860148

Stowford—St John the Baptist

Mr C Chick 01566 783223

Mr S Hedger 01566 783765

Lewtrenchard—St Peters

Mrs A Westlake 01566 783909

Mr B. Grant 01822 860569

Thrushelton—St George

Mr A J Nash 01566 783274

Mr T Nash 01566 783320

Roman Catholic Services

Tavistock Sunday 9.15 am
Holy Days 10am

Fr. Greatbatch 01822 612645
(P. Sparling 01822 860355)

Okehampton Saturday 6pm
Sunday 11am

Fr M. Darline Joseph
01837 52229

Launceston Sunday 10.00 am
Holy Days 7.30pm
Rev. David Annear 01566 773166

Quakers

Meeting for Worship
Tavistock every Sunday 10.00am.

4 Canal Road, Tavistock.

Contact – Kay Nicholson

01822 614596

Okehampton

Every Sunday 10.30am.

Children's Meeting 2nd Sunday

Community Centre, Okehampton

Community College, Mill Road,

Okehampton.

Contact - Eleanor Flack 01837 53475

St. Mary the Virgin, Marystowe

Church services at 9.30am unless otherwise stated

1st Sun. in the month - Holy Communion ● 3rd Sun. in the month - Family Service

WORSHIP IN THE LIFTON BENEFICE

The Churches of

St.Mary, **Lifton**. St.Nicholas, **Broadwoodwidger**. St.Peter, **Lewtrenchard**
St.Mary, **Kelly**. St.John the Baptist, **Stowford**. St.George, **Thrushelton**

HC Holy Communion. **MP** Morning Prayer. **EP** Evening Prayer
Holy Communion every Wednesday, 10.30am at St.Mary's, Lifton

SERVICES in MAY 2018

	9.30am unless different	11.15am unless different
6th. Easter 6	Lifton - Holy Communion Broadwood - Morning Prayer	Kelly - Holy Communion
9th Wednesday	7.30pm The Archdeacon's Visit to the Tavistock Deanery – which includes the parishes of the Lifton Benefice. Service of Commissioning at Tavistock Parish Church – followed by Refreshments. ALL WELCOME	
10th Ascension	7.30pm Holy Communion for Ascension Day At KELLY CHURCH For the whole Benefice. ALL WELCOME	
13th Easter 7	Lifton - Holy Communion Thrushelton - Morning Prayer	Lewtrenchard - Holy Communion
20th PENTECOST	Lifton - Morning Prayer Broadwood - Holy Communion	Kelly - Morning Prayer Stowford - Holy Communion
27th TRINITY SUNDAY	Lifton - Holy Communion (Lifton Flower Festival Service) Thrushelton - Morning Prayer	Lewtrenchard - Holy Communion

The Rectory, Lifton

Dear Friends,

With Thanksgiving

Around Easter-time each year all Parish Churches of England hold their Annual Parochial Meetings; this includes the six churches of the Lifton Benefice. There are legal requirements that have to be fulfilled on these occasions, such as the elections of Churchwardens, PCC Members and Sidesmen for the ensuing year and the adoption of the previous year's accounts; but these occasions are much more than business meetings. As reports on the wide-ranging activities associated with our churches are given, we are reminded of God's blessings in, through and beyond our places of worship as we give thanks for the time, effort, grace and energy of so many who give so much in order that the local churches may flourish and provide a fitting and warm welcome to all comers.

Much of our genuine thanksgiving relates to activities that take place without much public knowledge! Those who suppose that our local churches

Page 20

simply 'exist' on their own should be aware that scores of people are busy behind the scenes planning, organising and giving so much of their time and resources. I thank them all – they know who they are!

More obviously I am glad to thank a whole host of people whose contributions to the life of the local churches help to ensure their stability and growth. In no particular order of preference we as a community which values the provision and high standards of our parish churches are indebted to those who resource their worship: this includes our Associate Priest, John Withers and those who lead services of Morning Prayer; the musicians, flower arrangers and sidesmen, bell ringers, sacristans and lesson readers. We express our gratitude to those who maintain the fabric of the church buildings and the decency of the churchyards; to those who serve on the various councils and committees, to those who pray for us all, who visit the sick, who provide transport for those in need, who organise study, social and fund raising activities through the year, such as Bible study and prayer groups, fetes, bazaars, coffee mornings and fairs; to the churches' caterers who provide coffee after worship, Lent and Sunday Lunches, Harvest Suppers and the like....

Just a snap-shot of so much annual and regular activity maintained by so many individuals!

I am also glad to use this page to thank all those who give committed financial support to our local churches enabling them to flourish and grow. May God continue to bless and prosper the work of his kingdom through his local church in 2018.

With my thanks and very best wishes to all,



Advance Notices for June ... Please note the following ...

STOWFORD CHURCH – PATRONAL FESTIVAL

Stowford Church is dedicated to St. John the Baptist, whose life and ministry are commemorated every year on the 24th. June.

The 24th. June this year falls on a Sunday – when The Rt. Revd. Nick McKinnel (Bishop of Plymouth) will be leading the worship at Stowford Church at 11.00am. The service will be followed by a "Bring & Share" Lunch in the victory Hall.

KELLY CHURCH – MIDSUMMER'S DAY WALK

Sunday 24th. June. Walk begins at 6.00pm - starting and finishing at Kelly House. Barbecue after the walk.

Bratton Clovelly & Area Twinning Association

(inc. Bratton Clovelly, Thrushelton, Lewdown, Stowford, Portgate, Northlew, Chiller, Halwill, Milton Abbot, etc)

We have been twinned with Nonant a commune in the Calvados department in Normandy, France for more than 40 years but our numbers have dwindled and we need new members to join us in visiting and hosting our friends on a biannual basis.



We have an exciting visit to France this May 5-10 and you are welcome to join us, all ages welcome, no French required.

**For information please contact club secretary Simon Hedger:
simon@hedger.biz
or
Club chairman George Bellamy dreckly:
01566 783266**



Soupa Troopers

Wednesday May 9th 2018

Wednesday June 13th 2018

Wednesday July 11th 2018

Wednesday August 8th 2018

Wednesday September 12th 2018

@ 12.30pm

Lewdown Victory Hall

Soup and a Bread Roll, Tea or Coffee - £3a



THE ENGLISH
COUNTRY
GARDEN
FESTIVAL

AT COOMBE TRENCHARD

Set in the stunning gardens of this lovely Edwardian Arts & Crafts Country House on the edge of Dartmoor. This traditional English Garden Show brings together specialist nurseries, beautiful crafts and artisan food producers from throughout the South West.

GARDEN ADMISSION £6
CHILDREN UNDER 14 FREE

Coombe Trenchard
Lewtrenchard
Devon EX20 4PW

www.coombetrenchard.co.uk
01566 783179

Dogs on lead welcome

SUPPORTED BY
DEVONLIFE &
CORNWALL LIFE

2ND & 3RD JUNE 2018



BROADWOOD BOILER SERVICES



A LOCALLY BASED SERVICE AND REPAIR
COMPANY FOR OIL FIRED HEATING/COOKING
APPLIANCES.

MARK WOULD BE PLEASED TO OFFER
COMPETITIVE PRICES FOR A QUALITY SERVICE.
DISCOUNTS ARE AVAILABLE: PLEASE ENQUIRE

- ◇ BASIC BOILER SERVICE £60
- ◇ BASIC COOKER SERVICE £70

PLUS THE ADDED BONUS OF NO VAT TO PAY!

SO GRAB A BARGAIN SERVICE FOR YOUR BOILER OR
COOKER BY CALLING:

MARK ON 07814 976 076

BROADWOODWIDGERBOILERSERVICE@GMAIL.COM

SWIFT GHIMNEY SWEEP



CONTACT STEVE

01566 783435

07890467406

- Brush and vac
- Certificate issued
- Your local friendly sweep

OIL BOILERS Breakdown Servicing Replacement

Genuine 24 hr service - Lots of common parts in stock!

OIL TANKS Replacement Relocation New Installations

Real emergency service – we can pump out a leaky tank to one of our temporary tanks
and we can connect it up to your system – hows that for a problem sorted!

PLUMBING & HEATING As well as our renowned 24 hour

Emergency Plumber service we also carry out 'normal' plumbing and heating jobs –
just ask!

01566 783471 07596 997207

07599 078 805

R & S McNamara, Lewdown, Devon EX20 4PT Retained Contractors to all of the major insurers

OFTEC Reg C12274

www.emergencyplumbersouthwest.co.uk



FORD COTTAGE CHILDMINDERS

Kathy Lawrence & Jo Kingdon

Over 10 years Experience

OFSTED Rated Outstanding

We will cater for your Childcare needs

Ages 4 months—14 years

7.30am - 6.00pm weekdays

We accept the Government funding for 3 year olds
and 2gether funding for eligible 2 year olds.

As little or as much as you need.

We operate a 'Pay as you go' system - No charges for missed days

TEL: 01566 783317 Email: childminders@hotmail.co.uk



K. Moore & Son. PLANT HIRE

**Specialising in all sitework,
drives, sand schools, septic tanks
hedging and all types of farmwork.**

Royal Oak, Newton Down, Lifton

Tel:- 01566 784722

07785 540494



CARPENTRY & JOINERY
MARK CHIVERS - SOLE TRADER

HIGHLY SKILLED CARPENTER WITH OVER "38 YEARS" EXPERIENCE
"NO JOB IS TOO SMALL"

FREE ESTIMATES PROVIDED - NO OBLIGATION

PLEASE CONTACT ME WITH ANY ENQUIRIES:
Telephone: 01566 783743 Mobile: 0780 410 4812
EMAIL: M.C.CARPENTRY@OUTLOOK.COM

Stove & Chimney Specialists

Visit our Showroom at Red Post, Nr Bude, Cornwall. EX23 9NW

Supply and install woodburners & multi-fuel stoves

- Gas & Electric stoves
- Fire places & surrounds
- Chimney flues & linings
- Laying slate hearths & oak beams
- Chimney stack rebuilds & repairs
- Fireplace renovations
- Showroom with live working stoves

Showroom Opening Hours:

Mon-Fri 9am until 4pm

Saturday 9am until 2pm

Call us now for a FREE
no obligation quote on:

01288 381 852



Website: www.cblstoves.co.uk
Email: carl@cblstoves.co.uk





Lewdown Hoedown



Friday 20th July

Lewdown Victory Hall

☘ 7.30 pm ☘

Ceilidh Band

‘Tin’

BBQ and Licensed Bar

Tickets: Adult £5 ~ Under 16's £2.50

Available from the School office, Blue Lion
Clovelly Inn and Copper's Shop

Raising funds for Lew Trenchard Primary School
lewtrenchard.devon.sch.uk



Together we grow in wisdom and knowledge



TJS fencing contractors

Friendly reliable service,
competitive rates

post and rail, stock netting,
agricultural maintenance.

All to a high standard
No job too small
07832 187057



Tim Dixon

**Domestic Plumbing
&
Home Improvements**

**01566 784028
07903535881**

careful & reliable service
*Bathroom and shower installation
Tiling
General home maintenance
& repair*

Roger's Painting & Decorating Services

Interior & Exterior Work
Traditional & Modern Techniques
City & Guilds Qualified
25 years Experience



Mobile: 07783 819171
Tel: 01566 784170

Complete Qualified Podiatry & Chiropody Care

Mr Heath Weymouth BSc(Hons) PgDip MChS

Health & Care Professions Council Registered Podiatrist
& Member of the Society of Chiropodists and Podiatrists

07946-473972

Home visits available

CANNON BARN PODIATRY

Helping you walk towards pain free

Treatments include: Corns, callus, ingrowing toenails, thickened nails, musculoskeletal, sports injuries, orthotics and much more.

1 Cannon Barn Cottages, Lewdown. Nr Okehampton. Devon. EX204BT

Always choose a trained, qualified & registered podiatrist to treat your feet

ROGER WONNACOTT

GROUND & GARDEN MAINTENANCE

- ▲ GENERAL GARDEN MAINTENANCE
- ▲ SERVICES RENEWED & REPLACED
- ▲ LEAK REPAIRS & TROUBLESHOOTING
- ▲ MOLE / GRUNDOMAT WORK UNDERTAKEN
- ▲ MOLE & COMPRESSOR AVAILABLE



- ▲ COMPLETE JOB PRICING OR HOURLY RATES
- ▲ FULLY INSURED & BASED NEAR LAUNCESTON

07919 912776

rwonnacott@hotmail.com

John Burrows Boiler Services

Commissioning, Servicing and
Breakdown Engineer

for

Domestic Oil Fired Appliances

AGA Rayburn Grant Trained
OFTEC Reg No C9888

Tel: 01822 810494
and 07782345395

E-Mail:

John_campbellburrows@icloud.com

Gill House, North Brentor,
Tavistock, Devon PL19 0LR

Special Rates for the Elderly

FUND RAISING FOR
"HELP FOR HEROES"



**Bluebell day on Saturday 5th May at
The Forgiven Gardens of Lewtrenchard.**

Cream teas served 2.30 – 4.30pm. Children's gnome hunt.

The Bluebell day is a chance to see the woodland garden with the flowers in bloom and help raise funds for the reroofing of the lime kiln to create a small Visitor Centre. Children can help us find some missing pixies that are hidden on the walk.

This year we are running a **Photograph Competition** for *images from the Forgiven Garden* so that we can choose the best in the autumn giving us enough time to make a Forgiven Garden calendar for 2019. A small prize will be given to the winners in adult and junior (under 16years) categories.

Our AGM this year is **Monday 25th June at 7pm at the Lewdown Victory Hall** with a talk by Dr Graham Yeo on "Your Pet's Food".

Keep up with our news on our website. <http://www.forgottengarden.co.uk>

PRINTING

This service is available for a minimum of 50 copies at a charge of 5p per single copy or 7p per double sided copy.

FOR SALE COPIER PAPER

£3.30 per ream

The Community Newslink purchases its paper in bulk and as such is able to access competitively priced materials. We can currently offer our readers copier paper for the special price of £3.30 per ream, a vast saving on High Street prices. We recommend you phone to check availability and arrange a convenient time to collect.

Please Contact: **Terry Southcott, Fairview Bungalow, Lewdown
Phone 01566 783079.**

All proceeds will go to The Lewdown Residents Association
and The Community Newslink.

GRAHAM TOWNSEND GROUNDWORKS

WATER DRAINAGE & GROUNDWORK SPECIALISTS

WATER LEAKS & RENEWALS

DRAINS CLEARED

GROUNDWORKS

TREATMENT PLANT

DRAINS REPLACED

ALL FENCING WORK

MOLING (No Dig)

DEMOLITION

PATIOS DRIVES

SEPTIC TANKS INSTALLED

FREE ESTIMATES

TEL: 01837 657687 / 01566 783788

MOBILE: 07866 465093

email: info@gtownsendgroundworks.com

Mobile Foot Care

Sally Isaac S.A.C. Dip. FHPT/FHPP

**Gentle and professional
foot care in the
comfort of your
own home**

*If you suffer discomfort
from corns, callus,
ingrown toenails,
cracked heels, thickened
nails, etc. or just have
difficulty cutting your toenails
give me a ring*

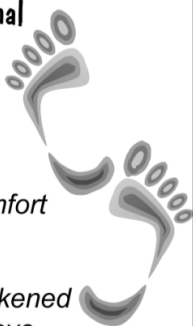

**Telephone Sally
07961 076 168**

WELCOME TO

LOBHILL FARMHOUSE

**BED AND BREAKFAST
and HOLIDAY COTTAGE**



*Lobhill Farmhouse, Lewdown,
EX20 4DT*

*Tel: 01566 783542
0781 724 4687*

Jane Colwill

www.lobhillbedandbreakfast.co.uk

Lewdown Past

The Lewdown and area local history group

Dunterton - a plague village?

an illustrated talk by Chris Burchell

Tuesday 15th May at 7.30 pm
Stowford Parish Hall

No need for alarm, any suggestion of infectious disease is definitely past history. Chris Burchell, from the Milton Abbot local history group, is well acquainted with the history of Dunterton, including the Church of All Saints, an ancient Grade 1 listed building and I'm sure will have some surprises to tell about this lesser known locality. Following on from this talk we plan to have a visit to Dunterton under his guidance in August.

Visitors are very welcome but may like to phone 01566 783396/793567 nearer the time to check there has not been a rare change of programme or for further information. Lifts are possible also. Charge £2 for members, £3 for non-members to include refreshments.

March Meeting: Conscientious Objectors of Dartmoor Prison by Simon Dell. During the first world war Dartmoor Prison was emptied of criminals and, in 1917, rebranded as the Princetown Work Centre in order to accommodate around 1000 conscientious objectors, or 'conchies', as they were derogatorily known. These were men who refused to serve even in non-combatant or medical roles, many for religious reasons, following the introduction of conscription in 1916. Theirs was not an easy option. If they failed to gain exemption from active service at a local tribunal, some were forcibly sent to the front, where a refusal to take up arms could result in being sent to prison to do so-called 'work of national importance'. In fact, the tasks they were forced to do were often seemingly pointless, including, on Dartmoor, building a road to nowhere, which became known as 'the Conchies' Road'. Although conditions in the Princetown Work Centre itself were not particularly harsh, the long, hard, physical work on the open moor took its toll and two men died as a result. Once much resented, attitudes to the 'conchies' has changed with the passage of time, as many families, like Simon Dell's, have had such men who were prepared to stand up for their beliefs. This May 15th, World Peace Day, Simon is leading a reflective walk from Princetown along the 'Conchies Road'. A passionate and thought-provoking talk.

News from Thrushelton **Church Wool Project**

By the time you read this, 8 of the pews in the church will have their runners, all made individually, by hand, with local wool and ready to sit on!

The first 7 are all together on the north side of the church, but the 8th one, you will have to search for! The church is open during the daytime, so please do come in and have a look..

We have one more 'get together' before taking a break for the summer:

Sat. 19th May 10.30am to 3pm at Janet & Barry Albrighton's house, Liddaton. Please phone 01822 860445 for directions.

If the weather is good on the 19th we will wash some more wool, there is always carding to do and we will work on trying to get some more runners finished before July. By then, hopefully we will be in double figures! Please do feel welcome to come along on to lend a hand or just to see what we're doing.

For more information please phone or email Rosie:

01837 871238 rosieyells@lineone.net

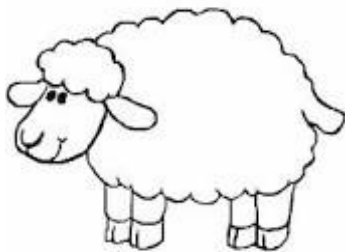

BROADWOODWIDGER OPEN GARDENS

Sunday 27th May from 1pm to 6pm

Tickets will have a map and directions and include a free Cream Tea at the Community Hub, by St Nicholas Church.

£6 per person (children 6 to 16 - £3 and children under 6 free)

Pre-booking advised

Tickets available from Dean James 01566 784609

Gardens open are:-

Carol & Christopher Budge, East Kitcham Farm, Linda & Derek Banbury, Frankaborough Farm, Irene & Ron Jordan, Siesta. Sherry & David Tovey, The Old Vicarage.

Stowford Parish Hall Hire Charges 2017

£3 per hour (Special rates for users of over 30 weeks per year £2 per hour)

Parties, Wedding, Funerals £20

General and Euro Elections £120

Tables £2 each (plus £20 Deposit) Any number of Chairs 25p each

Contact Julie Chick on 01566 783223 for bookings and enquiries



An evening of
MAGIC & MUSIC
at

HAYNE MANOR

Saturday 23rd June
6.30pm

Tickets in advance £12 adults only

Including:

Refreshments

Magic Martin

One point Five & Becky Martin

PURCHASE TICKETS FROM
Monique: 01566 783765 or
Julie: 01566 783223

In aid of St. John the Baptist Stowford church funds



Re-enactment of the poem by
Thomas Hardy

'The Face at the Casement'



Sunday 6th May 2018

12.30pm start until dusk

Thomas Hardy Society Guest Speaker
At St. Clether Vicarage, opposite Church
Walk to the decorated Holy Well
Cream teas and pasties available afterwards
Flower Festival in Church
Parking at Rosehip Barn PL15 8QN

For more information call Isabel on 01566 86433



**An evening
with Sabine Baring-Gould
and Thomas Hardy**

Two experts lead a discussion
about their 'Cornish Connections'

**Saturday 5th May 2018 at 7.00pm
(approx. 45 minutes each)**

Tickets £7 per person including refreshments

Venue

**Rosehip Barn, St Clether,
Launceston, Cornwall, PL15 8QN**

To book your seat and for more information call
Isabel on 01566 86433/ 07590434557
email grimmark79@aol.com
Tickets also available on the door
Parking and disabled access/facilities





Broadbury Landcare

All Aspects of Garden Maintenance
and Landscaping
Fully Qualified Fully Insured Free Estimates
10 Years Experience
Andrew Barton 07532 216216



Coins - Medals - Bank Notes
Wanted to purchase
Contact Roger Knowles
At Townleigh.



Phone 07763 792195 (after The Archers!)

A C WORTH BUILDERS



GENERAL BUILDERS, DECORATORS,
PLUMBING & HEATING,
PURPOSE MADE JOINERY etc.

BIRCHAM, LEWDOWN, OKEHAMPTON, DEVON EX20 4BU
Email: acworthbuilders@aol.com



Tel: 01566 783282
Keith: 07778 471648
Andy: 07867 524515



Registered House Builder



T C M Plumbing

Burst pipes? Tap dripping? Overflow running? Valves Leaking?
Radiators not getting hot? Gutters blocked or leaking?
Based locally at Inwardleigh we cover the surrounding areas
Helping you with your plumbing needs no matter how small

Contact Tim Morgan on 01837 810599
Or visit our website www.tcmplumbing.org.uk
to see what we can do for you

BODYMAINTENANCE.CO.UK

Sports massage, injury & pain clinic

Launceston - Okehampton

Highly experienced in providing effective treatments for acute, chronic, radiating and referred pain, strains & sprains. Free consultation and advice available.

Please contact Clive Lacey on ...

01566 783609 / 07747112019

Or email - clivelacey@bodymaintenance.co.uk

Further info - www.bodymaintenance.co.uk

J.D. HALL **CARPENTER AND JOINER** **(OVER 30 YEARS EXPERIENCE.)**

FOR ALL YOUR WOODWORKING NEEDS
CALL 01566 783566 OR 07881 752822
www.jdhalloakconstruction.co.uk

Gardeners



Enjoy the Winners Circle
For that champion veg
Collect your own FREE
Proper Well Rotted
*The Only Local Source of
Pedigree Fell Pony Plops*
01566 783471



Free Bags Available!
Trailers welcome!



SOUTH WEST WILLS & PROBATE

Will writing tailored to your needs; home visits; Will storage
Also:

LASTING POWER OF ATTORNEY, LIVING WILLS

Contact Robert Cumming
01822 860281 / 07958 669541



Robert Cumming is a Member of the Society of Will Writers and Estate Planning Practitioners and complies with its Code of Conduct.
www.willwriters.com/codeofpractice.html

Tavy Turf

Pete Badge
01822 610998
07980564175

Growing & Supplying

Turf, Topsoil & Compost

Acres of weed treated turf all ready to be cut.

All turf is cut fresh then supplied direct to your drive.

Topsoil and Compost dry stored

Landscaping & Laying

Years of experience in clearing, planning, landscaping lawns & laying turf.

Diggers, Stone Buriers, levellers & graders

Grass Cutting & Maintaining

Specialists in maintaining large lawns & playing fields.

Grass Cutting, Collecting, Disposal & Mulching.

Vegetation Clearance.

We only grow professional turf & use specialist machinery



**citizens
advice**

Could you help people with their problems?

We are expanding our advice team in Okehampton and are seeking more volunteers for a variety of roles from reception to advisers:

If you have good communication and computer skills and are looking for a challenging and satisfying volunteer role with full training, then call us now

Call Shirley on 01837 54840

Torrige, North, Mid and West Devon Citizens Advice Bureau, Charity no. 1068496

EMERGENCY NUMBERS
FIRE, POLICE, AMBULANCE

999

*For all other information and contact
with Police stations call 101*

**Your local police contact for
Lewdown. Chillaton. Stowford Lifton
area is PCSO David Chapple**

Work mobile no 07864104728

For HORSE WATCH

Gina. 01837 840716

**For Neighbourhood & Farm Watches
and crime prevention advice
please contact PCSO Dave Chapple on
his mobile no above**

Floodline 0345 988 1188

Parish Clerks

Lewdown Grouped

Peter van Delft 01566 783023
lewdownnpc.clerk@gmail.com
www.lewdowngroupedpc.org.uk

Milton Abbot Grouped

Shane Honey 01822 840454
shanehoney7@hotmail.com
www.magpc.co.uk

Stowford

Peter van Delft 01566 783023
stowfordclerk@gmail.com
www.stowfordparishcouncil.org.uk

West Devon M.P.

Geoffrey Cox M.P. 01822 612925

County Councillor

Kevin Ball 07870 377879

Borough Councillors

Milton Ford Ward

Mr Bob Baldwin 01822 611289

Bridestowe Ward

John Hockridge 01837 861221

Caroline Mott 01837 861212

Tamarside Ward

Chris Edmonds 01566 784794

SCHOOLS

Lewtrenchard 01566 783273

Lifton 01566 784288

Milton Abbott 01822 870273

COLLEGES

Tavistock 01822 614231

Okehampton 01837 650910

Launceston 01566 772468 / 773918

RING AND RIDE SCHEME

Okehampton Area 01837 55000

Tavistock Area 01822 618028

COMMUNITY GROUPS

Cricket Club 01566 783565

Chillaton Football Club 01822 860476

Chillaton WI 01566 783296

Lamerton Pony Club 01822 860350

Lewdown Past 01566 783396

Lewdown Residents Assn 01566 783320

Lewtrenchard W.I. 01566 784104

Lifton Benefice Churches

(Tim Deacon, Rector) 01566 784228

Lifton Surgery 01566 784788 or 111

Red Spider Company 01566 783505

Recreation Field 01566 783367

Stowford Hall 01566 783223

Victory Hall 01566 783267

Youth Cricket 01566 783565

Young Farmers 07531 286011

ADVICE HELPLINES

Citizen's Advice Bureau 08444 111444

West Devon Women's Aid 0183755228

Age Concern 01752 665424

Health Info Line 0800 665544

Homelessness Trust 01822 615259

Parentline 0800 8002222

Relate 01392 275681

Samaritans 08457 909090

Tavistock Area Support Services (TASS)

(Age UK is at TASS) 01822 616958

Transport to Health 01822 617525

Victim Support 01822 820455

Youthwise Okehampton 01837 54004

SHOP & POST OFFICE

Copper's Post Office & Stores Lewdown

01566 783218

Newslink Day

Come and help put the next Newslink
together.

Wednesday 23rd May 2018

2pm @ Victory Hall

We would welcome your assistance in
collating the pages, stapling or folding
the magazine... and you get a cup of
tea and a biscuit.