

THE AREA MAGAZINE FOR LEWDOWN, CHILLATON, CORYTON,
STOWFORD, MARYSTOWE, THRUSHELTON, LEWTRENCHARD

April 2018

The magazine for all that's going on in your area

Community



PUBLISHED BY THE LEWDOWN RESIDENTS ASSOCIATION,
REG. CHARITY NO. 1071808

FUNDED BY THE ADVERTISERS, SPONSORS, MEMBERSHIPS AND AREA CHURCHES
ALSO SUPPORTED BY GRANTS FROM DEVON COMMUNITY FOUNDATION AND
LLOYDS TSB FOUNDATION FOR ENGLAND & WALES

WHAT'S ON? - Events in your area

Date	Location	Organisation & Contact Information	What's going on in the area and at what time
Wed/04/Apr	Victory Hall	AUCTION Paul 07401192921	AUCTION @19:00-
Fri/06/Apr	Victory Hall	Y F C Becky 01837 52364	Young Farmers Disco 21:00—
Sat/7th/Apr	Lewdown Cricket Club	Lewdown Cricket Club Pauline Gearing on 01822 820400	Grand Jumble Sale @ 2pm entry 50p
Mon/09/Apr	Victory Hall	Lewtrenchard W.I. 01566 784104	Meeting @ 7:30pm
Wed/11/Apr	Victory Hall	Soupa Troopers 01566 783392	Soup, Bread Roll, Tea or Coffee - £3 @ 12:30pm
Fri/13/Apr	Victory Hall	Thrushelton Church Wool Project	Next project date 10:30 - 4pm
Tue/17/Apr	(see pages 30 - 31)	Lewdown Past 01566 783396	Bude Canal - Day Visit
Sat/21/Apr	Bratton Clovelly Village Hall	In aid of 'Bloodwise' Mary Tomes 01837 871541	Table Top Sale
Sat/21/Apr	Stowford Parish Hall	Stowford Parish Hall Charles 01566 783223	Stowford Hall Supper
Fri/27/Apr	Blue Lion	Angie & Barbara (see page 8)	AUCTION in aid of Cancer Research
Sat/28/Apr	Victory Hall	Lew Trenchard Primary School 01566 783273	BUMPER JUMBLE SALE

**Please advise us of any other event you would like to see listed here
Send E-Mail or phone the editor (see page 3)**

LEWDOWN 200 CLUB

JANUARY DRAW

£15 Alwyn Spry

£5 Steve Yeo

£5 Rosie Metherell

FEBRUARY DRAW

£15 Marion Wonnacott

£5 Caryl Gibson

£5 Adrian Cann

MARCH DRAW

£50 Ian Prout

£15 James Singer

£5 Ian Lethbridge

£5 Peter Jones

B & N FARM FOODS

01409 211287

ONE CALL FOR ALL YOUR NEEDS

MEAT - POULTRY - FRUIT - VEG - CHEESE

FOR PRIVATE HOUSEHOLDS / HOTELS / PUBS ETC

**FIND US AT HATHERLEIGH MARKET (Tuesday) AND ST. GILES
ON THE HEATH (1st FRI)**

FIND US ON FACEBOOK FOR HOME DELIVERIES!

Adrian Davey
Painter and Decorator
Over 30 years experience
Friendly and reliable service
01566 780 477

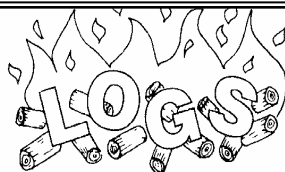

supplier of

HARDWOOD LOGS

Cut & Split to your requirements

Tel. Colin Bennett: 01566 783514

PLUMBER

EST 30 Years

**Lewdown
& District**

Tel: 01566 783562

Mobile: 07984 812807

Septic Tanks

Emptied

Phone: 01805 601286
Mobile: 07831241531

**Leave a message, we will
return your call, or email:**

Peter@peterhearnwaste.co.uk

**Small Lorry
Available**

Card payment accepted

**Peter Hearn
Haulage Ltd**



Lew Trenchard Primary School

Monday to Friday 9.15am to 3.30pm
2-5 year olds



Please phone for availability.

Early Years Foundation Unit with plenty of safe outdoor space.
We accept 2gether funding for 2 year olds and Early Years Education
funding for 3 year olds.

Baby / Toddler Session

Thursday mornings 9.15am to 11.15am

Justine welcomes you to come and join her in the school hall for lots
of fun activities (some messy) and plenty of singing. A great oppor-
tunity to meet other parents / carers.

£2.00 per session – please bring your own snack.

For more information contact the school office on 01566783273.

www.lewtrenchardschool.org.uk Email admin@lewtrenchard.devon.sch.uk

Calling all babies and toddlers!

Have you heard?

Lew Trenchard School have set up a new and exciting
toddler group based on the Montessori approach, all
activities are sensory based and involve lots of messy play!

A great way to meet new friends and begin transition to our
wonderful preschool / foundation unit.

Term time 9.15am to 11.15am and only £2 per session, run
by our very own qualified practitioner Justine and taking
place in the school hall. Come and join us for craft, messy
play, singing and much more!!!!

Tel: 01566 783273

or email lewtrenchardadmin@andaras.org

LOCAL SCHOOL NEED VOLUNTEERS

Low Trenchard primary school would like to invite volunteers to get involved in a team of enthusiastic adults to deliver 'Open the book'.

This group will tell bible stories to the children in a fun and lively way.

If you would like to get involved please come and watch how it's done when we showcase it in school on April 27th at 9.30 am in the school hall.

You will have an opportunity to ask questions and find out much more!

BRENTOR & MOOR COMPASSIONATE NEIGHBOURS URGENTLY NEEDS MORE VOLUNTEERS!



Brentor & Moor Compassionate Neighbours helps to support individuals living with a long-term condition, suffering from a life-limiting illness, or approaching the end of life, enabling them if at all possible to remain at home during this difficult time. BMCN works in partnership with St Luke's Hospice.

The scheme was launched in June last year, with the original intention of serving the area to the North of Tavistock, to include Brentor, Chillaton, Lydford, Mary Tavy, Lifton, Lewdown and surroundings. Due to demand, however, it has now expanded to cover Tavistock, Yelverton and surrounding district. Because of this, more volunteers are now urgently sought.

If you have two or three hours a week to spare, maybe have some experience in health or social care- or indeed have perhaps looked after a loved one, or simply have a genuine interest in helping this vulnerable group of people in our communities- please do get in touch **now**. We need you! Full training, DBS checks etc, is given to our volunteers.

For further information, visit: www.bmcneighbours.org ; alternatively, for an informal chat- with no obligation to commit- please call the BMCN Co-ordinator, Mark Alderson, on 01822 860799.



Garden Trail

Kelly House and Hamlet Garden Trail

Saturday 28th & Sunday 29th April

2.00pm-5.00pm

A collection of four gardens over 10 acres in the hamlet of Kelly. From the historic landscaped garden at The Old Rectory and Kelly House featuring large rhododendrons and azaleas, to a modern walled garden with sculptures by Malcolm Curley

Admission: £4.00 includes all four gardens

- Tea room available
- Parking available
- Access for wheelchairs
- Regret no dogs
- Personal photography permitted
- Toilet available

Location: Kelly House, Kelly, Lifton, Devon PL16 0HH
www.kelly-house.co.uk © 01822 670 363 © Sophia@kelly-house.co.uk



children's hospice
SOUTH WEST

Registered Charity No. 100314



Lakeside, Roadford Lake

Open 7 days a week

Please see website for seasonal opening times

Café Gift Shop Sunday Carvery
Weddings Conferences Events
Walks Cycling
Children's Play Area

Call 01566 784859

www.swlakestrust.org.uk



Doors Staircases **Conservatories,**

Kitchens Cut roofs

Windows Sash windows External bi-fold doors

Machining service available.

Bespoke joinery for completely unique pieces.

Steve Hunt

01566 783228 07974 799062

www.shjoinery.com

DEAR READERS

to start with a question? What do Winnie the Pooh and Alexander the great have in common?, the answer is at the bottom of this rubbish.

May i welcome you all to this months big pile of rubbish.

I hope you all survived the snowy condition at the start of the month, personally i never even had chance to get the sleigh out of retirement before it all started melted.

I'm just about old enough to remember the winter of 1978, when the snow was up to the top of the hedges and as a student of Okehampton college we had nearly a fortnight off. I can vividly remember my mother hanging washing on the line, and within minutes it was like a sheet of cardboard. You knew it was cold when there was ice on the inside of the windows, what fun.

Anyway i digress, i will end this rubbish now as the ladies of the house are in need my able assistance, as they have started early and are making their Christmas cake, or is it the wedding cake, i get so confused. I am an expert in cleaning the mixing bowls out. Best wishes
Tim Nash your hon chairperson.

PS. The answer to the question is that they have the same middle name.

Lewdown Residents Association are proud to announce that the AGM will be held on the 18th of April 2018, at 7.30pmat 2 Cannon Barn cottage Lewdown. Come along a get a free cup of Tea.



Lewdown has a defibrillator for the use of the village.

It is located in the roadside porch of the Blue Lion.

Please note it is not recognised by 999 calls if more than 200 mtrs away from it.

When ringing 999 they will access code to open box.

The Blue Lion, Lewdown

Charlie, Nicky, Charlotte, Georgia, Jonty & Alfie
Welcome you to our Family Friendly Pub

Events in April

(Sat. 31st Marsh - LIVE MUSIC Rufus Stoned)

Sat. 7th - Snail Racing

Sat 21st - Curry Night

Food is now being served Friday and Saturday evenings,
and Sunday Lunch - Now Available - B&B!!



Pool - Darts - Skittles - Sky Sports

01566 783238

*For upcoming live music & quizzes etc follow us on Facebook
Search for 'blue lion inn'*

MARKSTONE GRANITE

For all your Renovation, Conversion and Landscaping needs!



Slate: Flooring, Sills & Hearths. **Reclaimed Bricks**

Granite: Building Materials & Garden Features.

Oak: Beams, Natural Curved Lintels, **Oak Barrels.**

Natural Stone Paving, Sleepers, and lots more!

In our showroom: Local Pottery & Paintings. Rustic Oak Fire surrounds, Coffee Tables, Benches & chopping boards handcrafted in our workshop.

Tel. 01566 784289

www.markstonegranite.co.uk

For **Dogs & Cats** **Raw Meat Animal Feed**
Convenient (400g blocks) *Frozen to preserve*

Natural, just meat or meat and bone

No Preservatives, No Artificial Colouring's
(both can be harmful to your animal)

For information or to order



Raw Rations Plus

website: www.rawrationsplus.co.uk

Phone: 07831309666

Email: sales@rawrationsplus.co.uk

Post: Fairview Bungalow, Lewdown,
Okehampton, Devon EX20 4DL



A.J. NASH BUILDERS LTD.

Andy Nash

General Builder & Decorator

Anvil Cottage
Lewdown
Okehampton

07769728425

01566 783274

sarahnash@btinternet.com



DOMESTIC HELP

Traditional help around the home,
Help with cooking a meal, baking
and light gardening.

self employed

Food safety and hygiene cert
catering level two

Allergy awareness training

Insured

Tel 01566 783514

email
laurrainebennett@outlook.com

fb/BakingUPCompany

Ian Smith Photography
Landscape

Portrait

Panoramic Landscapes

01566 779348

07768 312371

www.iansmithpanoramics.co.uk

email. smithian840@gmail.com



CAROLINE HARRIS AIAB Bookkeeping Services

- . Bookkeeping
- . Accounts preparation
- . VAT
- . Secretarial services
- . Many years office and business experience

Tel: 01566 783 502 Mob: 07866 953708

Email: cmhbookkeeping@btinternet.com

The Old Chapel . Portgate Hill . Lewdown . Okehampton . EX20 4PX



BUMPER JUMBLE SALE

2pm

**SATURDAY 28th APRIL
LEWDOWN VICTORY
HALL**

50p ADMISSION

**Clothes, Books, Toys,
Bric a Brac & Refreshments.**

For more info please contact

01566 783273.

In aid of Lew Trenchard Primary School.

FOR SALE

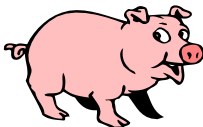

Pork & Sausages
Enquiries Please Contact
Colin on 01566 783279

The Clovelly Inn
Bratton Clovelly



Torben,

Alex & Thomas
look forward to seeing you
01837 871447

Suzy,

Lewtrenchard WI,

Monday 12th March 2018

President, Cathie Slocombe, welcomed everyone and we started off on the right note by singing Jerusalem. Cathie invited members to sign up for the DFWI Spring council meeting on 18th April in Torquay, which is always an excellent day out including mini craft demonstrations over lunch.

Cathie highlighted the article in The Cornish and Devon about Sylvia Crockers 's Milk & Sarnies campaign now rolling out to several Waitrose. Well done Sylvia!

This Saturday 17th March 2-4pm is our WI Jumble Sale at Victory Hall. The upcoming Tamar WI Group Meeting will be Monday 16th April 7:30pm at Victory Hall cost £3. Skittles will be moved to 24th March this month as our usual date clashes with Easter.

Cathie introduced our speaker, Mary Cole, who came to talk to us about vintage underwear. Mary began by complementing us on being an impressive WI complete with good singing of Jerusalem. She had attended a talk by 'the knicker lady' at STERTS open air theatre at Upton Cross, near Liskeard, a great place to visit. Mary realised, that through her mother inheriting and keeping various spinster aunts' estates, she had a serious collection of undergarments from across the decades. A friend asked her to give a talk at her lunch club that's how it all started.

Mary started by telling us that 200 years ago ladies did not wear underwear, only the men and ladies of the night did. They did wear multiple layers of petticoats including red flannel ones in the winter. Cotton summer petticoats would have been both boiled and starched. Looking at surviving examples you can see that they were altered many times over and reused throughout the family.

The first 'drawers' (called this because they were pulled or drawn on) were more like two trouser legs joined together by a drawstring and were known to fall down. They were decorated with lace around the ankles, which would tantalise the men if they got a peak.

The first 'bloomers' arrived around 1850 for well-to-do ladies in grand houses. They were baggier, still did not join in the middle and did up with buttons front and back. Later bloomers were sewn together with a trap door at the back – still done up with buttons! – for necessary access.

The name bloomers came from a mid-nineteenth century, American temperance and women's rights activist called Amelia Bloomer. To make travelling by coach and horseback more comfortable she scandalously wore a

long coat with Turkish style trousers (hence the name bloomers) rather than a dress as she toured around the country.

Knickers, a shorter style came next named after the Knickerbocker family from Switzerland. Lace was very important to ladies and girls at the time and all of the examples Mary showed were decorated with beautiful examples. Before the invention of the Singer sewing machine in 1856, all underwear would have been hand sewn with perfect, tiny stitches.

Whalebone corsets became the fashion in the Victorian times and girls who didn't wear a corset were considered 'clumsy' and would not attract a husband. Children wore them from the age of 8 and they caused health issues and deformation. There were actually ratcheting machines for maids to help their mistresses achieve the ideal 18 inch waist. Employers of high end shops such as Harrods or John Lewis would not employ girls with a waist greater than 19 inches.

Mary showed us examples of an aunt's wedding trousseau, which included beautiful nighties, chemises and combinations again decorated with fine lace.

We moved into the twentieth century looking at silky French knickers, bias cut slips, satin pyjamas, waist petticoats and the famous liberty bodice that brought a few sentimental smiles. Fabric was rationed during the war so Utility fabrics were introduced in 1941. If you were lucky enough to get hold of a parachute – whether it was recovered or sold as a second – you could make wedding dresses, underwear and blouses. The 1950's brought panty girdles, suspender belts and taffeta petticoats complete with 'whale bone'. We ended with nylon negligees, baby doll pyjamas and modern-day teddies and thongs.

The vote of thanks was given by Cathie, who thanked Mary for 'showing us her knickers' and giving us a fascinating talk. Mary was given an enthusiastic round of applause.

The competition winner for the fingerless mittens in Olympic colours was Mary Edgecombe.

The Flower of the month was won by Joyce Vanstone.

Next Meeting: Monday 9th April once again at 7:30pm as we will have started BST.

Speaker on Dementia Awareness. Competition: 8" floral wreath in Olympic colours

ALL WELCOME

LEWDOWN VICTORY HALL

Charity No 230270
JUMBLE AND PLANT SALE

SATURDAY 12TH MAY at 2.00pm

Admission 50p

FOR VICTORY HALL FUNDS

Thrushelton Church Sunday Lunch

May 6th 12.30pm for 1pm

**3 course roast beef dinner
tickets £12**

from Andy 01566783274 / Tim 01566783320





CHURCH NEWSLETTER

Ministers

United Benefice of Lifton, Broadwood, Stowford,
Lewtrenchard with Thrushelton & Kelly with Bradstone

The Revd. Preb. Tim Deacon, BA 01566 784228

The Rectory, Lifton, PL16 0BJ

Milton Abbot Benefice

The Revd. Andy Atkins, 01822 870298

The Vicarage, The Parade, Milton Abbot PL19 0NZ

Churchwardens

Lifton-St Mary's

Mr J Courtice 01566 784562

Mrs G Whitford 01566 784242

Broadwood- St Nicholas

Mr D Perkin 01566 776758

Kelly with Bradstone-St Mary's

Mr W Kelly 01822 870393

Mr R Eggins 01822 870240

Marystowe—St Mary the Virgin

Mrs B Dawe 01566 784797

Mrs D Asbridge 01822 860378

Coryton—St Andrews

Mrs. S. Andrews 01822 820420

Mr R. Searight 01822 860148

Stowford—St John the Baptist

Mr C Chick 01566 783223

Mr S Hedger 01566 783765

Lewtrenchard—St Peters

Mrs A Westlake 01566 783909

Mr B. Grant 01822 860569

Thrushelton—St George

Mr A J Nash 01566 783274

Mr T Nash 01566 783320

Roman Catholic Services

Tavistock Sunday 9.15 am
Holy Days 10am

Fr. Greatbatch 01822 612645

(P. Sparling 01822 860355)

Okehampton Saturday 6pm
Sunday 11am

Fr M. Darline Joseph
01837 52229

Launceston Sunday 10.00 am
Holy Days 7.30pm

Rev. David Annear 01566 773166

Quakers

Meeting for Worship

Tavistock every Sunday 10.00am.

4 Canal Road, Tavistock.

Contact – Kay Nicholson

01822 614596

Okehampton

Every Sunday 10.30am.

Children's Meeting 2nd Sunday

Community Centre, Okehampton

Community College, Mill Road,

Okehampton.

Contact - Eleanor Flack 01837 53475

St. Mary the Virgin, Marystowe

Church services at 9.30am unless otherwise stated

1st Sun. in the month - Holy Communion ● 3rd Sun. in the month - Family Service

WORSHIP IN THE LIFTON BENEFICE

The Churches of

St.Mary, Lifton. St.Nicholas, Broadwoodwidge. St.Peter, Lewtrenchard
St.Mary, Kelly. St.John the Baptist, Stowford. St.George, Thrushelton

HC Holy Communion. MP Morning Prayer. EP Evening Prayer
Holy Communion every Wednesday, 10.30am at St.Mary's, Lifton

SERVICES in APRIL 2018

	9.30am unless different	11.15am unless different
1st. Easter Sun	Lifton - Holy Communion Broadwood - Holy Communion	Kelly - Holy Communion Stowford - Holy Communion
8th Easter 2	Lifton - Holy Communion Thrushelton - Holy Communion	Lewtrenchard - Holy Communion
15th Easter 3	Lifton - Morning Prayer Broadwood - Holy Communion	Stowford - Holy Communion
22nd Easter 4	Lifton - Holy Communion Thrushelton - Morning Prayer	Lewtrenchard - Holy Communion
29th Easter 5	"Together at 10.00" on a fifth Sunday of the Month. All welcome to Lewtrenchard Church for Communion and Fellowship	

The Rectory, Lifton 01566 784228
revtimdeacon@hotmail.co.uk

Dear Friends and Neighbours,

"One more step... to Easter and beyond"

At the conclusion of my letter to you in the February edition of The Newslink, I expressed the hope that we might view 2018 as a "Year of Pilgrimage" – a time given to realising the value of discovering afresh the pattern of Jesus as the aim for our pilgrimages of faith and the strength of his company and guidance in our daily journeys of life. In the same letter I promised there would be a focus on pilgrimage in the worship of our local churches in the months to come. I have been true to my word!

On the Sundays of February and March we have been looking at the journeys of life and faith in a variety of ways. We started by remembering that we need to revisit the Gospels to rediscover the whole ministry of Jesus and we were reminded of his words (Jn.8.22) *"I am the light of the world – whoever follows me will never walk in darkness but will have the light of life."* Anything we do, and anywhere we go is so much more easily achieved in the light ... when it's dark, we fumble and fall.

We believe and we live with purpose and positivity when do so in the **Light of Jesus!**

As we journey through the bad and the good in life and faith; as we encounter new experiences and challenges and find ourselves having to moving on from the familiar into the unknown we can better cope when we focus on the significance of the **Cross of Jesus**. His shining light was only briefly extinguished by his death; for because of Easter and the new life of Jesus, his cross is recognised as an anchor for hope, a beacon of the depth of God's love for us all, a sign of welcome, purpose and new life. We strive to put the cross and its message at the centre of our journeys of life and faith.

In our recent times of Sunday worship our development of the theme of pilgrimage has involved reflecting on the joy and the benefits of remembering a whole host of well-known saints and personally-known individuals who in so many ways have helped to guide us in life and nurture us in faith. As we have reflected with thanksgiving on the influence others have had on our journeying and believing it is our hope that others in the future will look back and give thanks for our examples and faithfulness with equal thanksgiving.

Travelling well and making a difference to ourselves and to others is not about making a choice between life or faith – but about choosing to bring the two kinds of journey together – the secular and the sacred; the ordinary and the holy, the earthly and the heavenly – for only then is our travelling truly complete.

In the churches of the Lifton Benefice we shall be continuing with our examination of pilgrimaging in faith (and how that can positively influence our journeying in life) in the weeks to come – *“through Easter and beyond...”*

If you have not yet thought about the benefits of combining faith and life in the one journey of life, or wonder how that might be achieved, then please be sure that it's never too late to take a first step on a journey of faith. **All of our local churches** (of all denominations) are ready to welcome you into their company and to walk alongside you on a journey of faith that will bring us all the “the promised land.” If you would like to share any thoughts on the journey of faith or ask any questions, please do so – I would be glad to hear from you.

Sheila and I wish you a truly blessed Easter,

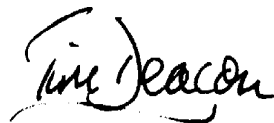
A handwritten signature in black ink that reads "Tim Deacon". The signature is written in a cursive, flowing style with a long horizontal line underneath the name.

BROADWOODWIDGER LOCAL HISTORY SOCIETY

ANCIENT BENCH ENDS

IN BROADWOODWIDGER AND DEVON

by leading Devon historian

DR TODD GRAY M.B.E.

MONDAY 16th APRIL 2018 AT 7 p.m.

BROADWOODWIDGER COMMUNITY HUB

(by Parish Church - parking on village green)

Meet at the Hub

- part of presentation will be in St Nicholas Church

TICKETS (to include tea/coffee) : £2 members, £4 non-members

Stowford Parish Council



Stowford Parish Council is looking for additional councillors, if you are looking for an interesting and rewarding experience and would like to put something back into your local community then please contact the clerk to learn more.

We look forward to hearing from you.

Stowford Parish Clerk

Telephone : 01566 783023

Email : stowfordclerk@gmail.com



SOUPA TROOPERS

Wednesday April 11th

Lewdown Victory Hall @12.30pm

Soup, Bread Roll, Tea or Coffee - £3

Enquiries – 01566 783392

Lifton Local History Group

HAldon Belvedere (Lawrence Castle) was the talk given by Sue Knox on 7th March. It is open to the public and also is available as a venue for parties and weddings. A truly lovely (Grade 2 listed) building with fabulous views. It has had a very chequered history but is now in superb condition and well worth a visit.

The next date for the LLHG is Wednesday 4 April, in the Tamar Room, Arundel Hotel, when the subject is:-

Fishermen of Port Isaac

an illustrated talk by Geoff Provis.
All welcome.

BROADWOOD BOILER SERVICES



A LOCALLY BASED SERVICE AND REPAIR
COMPANY FOR OIL FIRED HEATING/COOKING
APPLIANCES.

MARK WOULD BE PLEASED TO OFFER
COMPETITIVE PRICES FOR A QUALITY SERVICE.
DISCOUNTS ARE AVAILABLE: PLEASE ENQUIRE

- ◇ BASIC BOILER SERVICE £60
- ◇ BASIC COOKER SERVICE £70

PLUS THE ADDED BONUS OF NO VAT TO PAY!

SO GRAB A BARGAIN SERVICE FOR YOUR BOILER OR
COOKER BY CALLING:

MARK ON 07814 976 076

BROADWOODWIDGERBOILERSERVICE@GMAIL.COM

SWIFT GHIMNEY SWEEP



CONTACT STEVE

01566 783435

07890467406

- Brush and vac
- Certificate issued
- Your local friendly sweep

OIL BOILERS Breakdown Servicing Replacement

Genuine 24 hr service - Lots of common parts in stock!

OIL TANKS Replacement Relocation New Installations

Real emergency service – we can pump out a leaky tank to one of our temporary tanks
and we can connect it up to your system – hows that for a problem sorted!

PLUMBING & HEATING As well as our renowned 24 hour

Emergency Plumber service we also carry out 'normal' plumbing and heating jobs –
just ask!

01566 783471 07596 997207

07599 078 805

R & S McNamara, Lewdown, Devon EX20 4PT Retained Contractors to all of the major insurers

OFTEC Reg C12274

www.emergencyplumbersouthwest.co.uk



FORD COTTAGE CHILDMINDERS

Kathy Lawrence & Jo Kingdon

Over 10 years Experience

OFSTED Rated Outstanding

We will cater for your Childcare needs

Ages 4 months—14 years

7.30am - 6.00pm weekdays

We accept the Government funding for 3 year olds
and 2gether funding for eligible 2 year olds.

As little or as much as you need.

We operate a 'Pay as you go' system - No charges for missed days

TEL: 01566 783317 Email: childminders@hotmail.co.uk



K. Moore & Son. PLANT HIRE

**Specialising in all sitework,
drives, sand schools, septic tanks
hedging and all types of farmwork.**

Royal Oak, Newton Down, Lifton

Tel:- 01566 784722

07785 540494



CARPENTRY & JOINERY
MARK CHIVERS - SOLE TRADER

HIGHLY SKILLED CARPENTER WITH OVER "38 YEARS" EXPERIENCE
"NO JOB IS TOO SMALL"

FREE ESTIMATES PROVIDED - NO OBLIGATION

PLEASE CONTACT ME WITH ANY ENQUIRIES!
Telephone: 01566 783743 Mobile: 0780 410 4812
EMAIL: M.C.CARPENTRY@OUTLOOK.COM

Stove & Chimney Specialists

Visit our Showroom at Red Post, Nr Bude, Cornwall. EX23 9NW

Supply and install woodburners & multi-fuel stoves

- Gas & Electric stoves
- Fire places & surrounds
- Chimney flues & linings
- Laying slate hearths & oak beams
- Chimney stack rebuilds & repairs
- Fireplace renovations
- Showroom with live working stoves

Showroom Opening Hours:

Mon-Fri 9am until 4pm

Saturday 9am until 2pm

Call us now for a FREE
no obligation quote on:

01288 381 852



Website: www.cblstoves.co.uk
Email: carl@cblstoves.co.uk



Thrushelton Church Wool Project

next date: Friday 13th April 10:30am to 3pm, at Lewdown Victory Hall

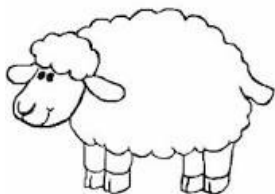

You can come and lend a hand, or just come to see what we are doing.

Before too long there should be several more runners to sit on in the Church - so all is going very well.

Thank you to all helpers!

Rosie Yells

Tel: 01837 871238 email: rosieyells@lineone.net



Broadbury Landcare

All Aspects of Garden Maintenance
and Landscaping

Fully Qualified Fully Insured Free Estimates
10 Years Experience

Andrew Barton 07532 216216

PRINTING

This service is available for a minimum of 50 copies at a charge of 5p per single copy or 7p per double sided copy.

FOR SALE COPIER PAPER

£3.30 per ream

The Community Newslink purchases its paper in bulk and as such is able to access competitively priced materials. We can currently offer our readers copier paper for the special price of £3.30 per ream, a vast saving on High Street prices. We recommend you phone to check availability and arrange a convenient time to collect.

Please Contact: **Terry Southcott, Fairview Bungalow, Lewdown**
Phone 01566 783079.

All proceeds will go to The Lewdown Residents Association
and The Community Newslink.

TJS fencing contractors

Friendly reliable service,
competitive rates

post and rail, stock netting,
agricultural maintenance.

All to a high standard
No job too small
07832 187057



Tim Dixon

**Domestic Plumbing
&
Home Improvements**

**01566 784028
07903535881**

careful & reliable service
*Bathroom and shower installation
Tiling
General home maintenance
& repair*

Roger's Painting & Decorating Services

Interior & Exterior Work
Traditional & Modern Techniques
City & Guilds Qualified
25 years Experience



Mobile: 07783 819171
Tel: 01566 784170

Complete Qualified Podiatry & Chiropody Care

Mr Heath Weymouth BSc(Hons) PgDip MChS

Health & Care Professions Council Registered Podiatrist
& Member of the Society of Chiropodists and Podiatrists

07946-473972

Home visits available

CANNON BARN PODIATRY

Helping you walk towards pain free

Treatments include: Corns, callus, ingrowing toenails, thickened nails, musculoskeletal, sports injuries, orthotics and much more.

1 Cannon Barn Cottages, Lewdown. Nr Okehampton. Devon. EX204BT

Always choose a trained, qualified & registered podiatrist to treat your feet

ROGER WONNACOTT

GROUND & GARDEN MAINTENANCE

- ▲ GENERAL GARDEN MAINTENANCE
- ▲ SERVICES RENEWED & REPLACED
- ▲ LEAK REPAIRS & TROUBLESHOOTING
- ▲ MOLE / GRUNDOMAT WORK UNDERTAKEN
- ▲ MOLE & COMPRESSOR AVAILABLE



- ▲ COMPLETE JOB PRICING OR HOURLY RATES
- ▲ FULLY INSURED & BASED NEAR LAUNCESTON

07919 912776

 rwonnacott@hotmail.com

John Burrows Boiler Services

Commissioning, Servicing and
Breakdown Engineer

for

Domestic Oil Fired Appliances

AGA Rayburn Grant Trained
OFTEC Reg No C9888

**Tel: 01822 810494
and 07782345395**

E-Mail:

John_campbellburrows@icloud.com

Gill House, North Brentor,
Tavistock, Devon PL19 0LR

Special Rates for the Elderly

FUND RAISING FOR
"HELP FOR HEROES"



Forgotten Garden OF LEWTRENCHARD

The Forgotten Garden of Lewtrenchard this year intends to reroof the old lime kiln and will be hoping to raise money at events such as the annual

Bluebell day on Saturday 5th May. Cream teas served 2.30 – 4.30pm. Children’s gnome hunt.

The Bluebell day is a chance to see the woodland garden with the flowers in bloom. Children can help us find some missing pixies that are hidden on the walk.

This year we are running a **Photograph Competition** for *images from the Forgotten Garden* so that we can choose the best in the autumn giving us enough time to make a Forgotten Garden calendar for 2019. A small prize will be given to the winners in adult and junior (under 16years) categories.

Keep up with our news on our website. <http://www.forgottengarden.co.uk>

Stowford Hall Supper

Sat 21st April
7pm for 7.30pm

Curry or Cottage Pie

Desserts, tea/coffee

Tickets £10 from
Charles 01566
783223

bring a bottle

Monday 2nd April

Enjoy the Kelly House Tea room & Gardens

Make your own spectacular
Easter Bonnet and other Easter
crafts with local milliner
Dorothy Morant & enter our

Easter Bonnet Competition

in aid of

Marie Curie
Cancer Care



10am-4pm

Kids' and Adults' Categories
Easter Themed Prizes to be won
**£5 per Bonnet Includes entrance
to Competition.**

Kelly House PL16 0HH
Between Launceston & Tavistock
Free entry to the grounds

www.kelly-house.co.uk

GRAHAM TOWNSEND GROUNDWORKS

WATER DRAINAGE & GROUNDWORK SPECIALISTS

WATER LEAKS & RENEWALS

**DRAINS CLEARED
TREATMENT PLANT
ALL FENCING WORK
DEMOLITION**

**GROUNDWORKS
DRAINS REPLACED
MOLING (No Dig)
PATIOS DRIVES**

SEPTIC TANKS INSTALLED

FREE ESTIMATES

TEL: 01837 657687 / 01566 783788

MOBILE: 07866 465093

email: info@gtownsendgroundworks.com

Mobile Foot Care

Sally Isaac S.A.C. Dip. FHPT/FHPP

**Gentle and professional
foot care in the
comfort of your
own home**

*If you suffer discomfort
from corns, callus,
ingrown toenails,
cracked heels, thickened
nails, etc. or just have
difficulty cutting your toenails
give me a ring*

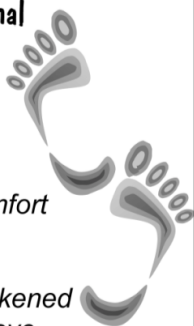

**Telephone Sally
07961 076 168**

WELCOME TO

LOBHILL FARMHOUSE

**BED AND BREAKFAST
and HOLIDAY COTTAGE**



*Lobhill Farmhouse, Lewdown,
EX20 4DT*

*Tel: 01566 783542
0781 724 4687*

Jane Colwill

www.lobhillbedandbreakfast.co.uk

Lewdown Past

The Bude Canal - the Devon network

all-day visit: Tuesday 17th April

Meet at Lewdown Post Office at 10.30 am. We aim to share cars, as parking is very limited. Please bring a picnic lunch, suitable clothing and footwear. The visit will include several short walks along the canal, mostly level, with one very short, gentle-gradient incline plane:

- Virworthy Wharf- terminal canal basin and small museum.
- Lower Tamar Lake - supplied water for the canal (toilets here).

Optional 10 min (1/2 ml) walk between these; lunch at one or other.

- Stroll (3/4 ml each way) From Vealand (SS 292067) along canal bank, via Vealand incline plane (gentle slope), to aqueduct over the Tamar and the farm bridge beyond; past remains of Bude-Stratton water treatment works.

AND/OR:

- Walk (1/4 ml each way) from Vealand to the junction with the Holsworthy branch of the canal and a basin.
- Tea in Bude if members wish.

A member of the Bude Canal Trust has offered to be our guide.

Please register your interest as we need to know numbers for planning.

Please supply your name and phone number to 01566 783396 if you have not signed the list at our last meeting. Non-members are very welcome (charge £3).

February meeting: Elly Babbedge gave us a lively account of **Great Bidlake** and the Bidlake family who have lived there for almost all of the past 750 years. 'Bidlake' appears to have originated as a place name until the Coombes of Bidlake, the initial family members to live there from 1268, simplified their name to just Bidlake. Over the next few centuries the estate expanded, through a string of strategic purchases and successful marriages, adding properties in parts of Devon (including Bradstone) plus a few in Cornwall, with a scattering of tenanted farms. 'Wester Bidlake', as it was then known, was more prosperous than neighbouring farms on Dartmoor granite and had 'venfield rights', allowing animals to be moved seasonally to the moor's open grazing. The farm also benefitted from its location in a sheltered coombe and having a mill with a good water supply.

In the Civil War Henry Bidlake took the Royalist side although his wife's family, at Kelly, were Parliamentarians. He may well have taken part in the battles of Sourton and Meldon in 1643. Being on the wrong side when hostilities ended, he was fined £300 'for delinquency' but, being destitute and unable to pay, the story goes that he hid in a cottage nearby to avoid immediate arrest. Surprisingly his Parliamentarian mother-in-law helped to repay some loans he had been forced to take out but some of the Bidlake estates had to be sold off to pay the rest.

In the early 18th century the Bidlake male line of succession died out and the family became the target of an audacious fraudster. A claim to the estate came from a Richard Becklake, who had very convincingly altered his name to Bidlake in local parish registers and other documents. This dispute rumbled on unsuccessfully for years and the falsified registers remain uncorrected to this day.

The last Bidlake by name to live at Wester Bidlake for a while was Phillipa, who died in 1792, leaving four daughters. The estate was left to her eldest niece, Mary Hearn, who had married a Thomas Wollocombe, hence linking the Bidlakes to this other local family with connections to Stowford. Various family members lived in Great Bidlake on and off until, in 1946, the estate had to be sold to an outsider. However, a few years later, in 1968, Elizabeth and John Roger Wollocombe came to live at Bidlake Mill. A young James Bidlake enjoyed visiting 'Aunt Elizabeth' and remembers being allowed to close the hatch on the leat, diverting water to make the mill wheel turn. He often gazed wistfully at the family home and declared that one day he would buy Great Bidlake and bring it back into family ownership. Two years ago, he and his wife Alex did just this. Maybe the Bidlakes' success and long history has something to do with their family motto: 'by excellence, not cunning'. As James puts it, in the book written by Ellie Babbedge: 'The Bidlakes were content with their lot and simply stayed put in their bucolic idyll there was no desire to fight on foreign shores, seeking personal glory and profit'.

Stowford Parish Hall Hire Charges 2017

£3 per hour (Special rates for users of over 30 weeks per year £2 per hour)

Parties, Wedding, Funerals £20

General and Euro Elections £120

Tables £2 each (plus £20 Deposit) Any number of Chairs 25p each

Contact Julie Chick on 01566 783223 for bookings and enquiries

TABLE TOP SALE
SATURDAY 21st April 11-2pm
Bratton Clovelly Parish Hall

Bloodwise

Beating blood cancer since 1960

Refreshments i/c Bacon baps
Tables £6 each Set up from 9-30am
Enquiries Mary Tomes 01837 871541
poppetmary@gmail.com

Coins - Medals - Bank Notes
Wanted to purchase
Contact Roger Knowles
At Townleigh.



Phone 07763 792195 (after The Archers!)

**A C WORTH
BUILDERS**



GENERAL BUILDERS, DECORATORS,
PLUMBING & HEATING,
PURPOSE MADE JOINERY etc.

BIRCHAM, LEWDOWN, OKEHAMPTON, DEVON EX20 4BU
Email: acworthbuilders@aol.com



Tel: 01566 783282
Keith: 07778 471648
Andy: 07867 524515



Registered House Builder



T C M Plumbing

Burst pipes? Tap dripping? Overflow running? Valves Leaking?
Radiators not getting hot? Gutters blocked or leaking?
Based locally at Inwardleigh we cover the surrounding areas
Helping you with your plumbing needs no matter how small

Contact Tim Morgan on 01837 810599
Or visit our website www.tcmplumbing.org.uk
to see what we can do for you

BODYMAINTENANCE.CO.UK

Sports massage, injury & pain clinic

Launceston - Okehampton

Highly experienced in providing effective treatments for acute, chronic, radiating and referred pain, strains & sprains. Free consultation and advice available.

Please contact Clive Lacey on ...

01566 783609 / 07747112019

Or email - clivelacey@bodymaintenance.co.uk

Further info - www.bodymaintenance.co.uk

J.D. HALL **CARPENTER AND JOINER** **(OVER 30 YEARS EXPERIENCE.)**

FOR ALL YOUR WOODWORKING NEEDS
CALL 01566 783566 OR 07881 752822
www.jdhalloakconstruction.co.uk

Gardeners



Enjoy the Winners Circle
For that champion veg
Collect your own FREE
Proper Well Rotted
*The Only Local Source of
Pedigree Fell Pony Plops*
01566 783471



Free Bags Available!
Trailers welcome!



SOUTH WEST WILLS & PROBATE

Will writing tailored to your needs; home visits; Will storage
Also:

LASTING POWER OF ATTORNEY, LIVING WILLS

Contact Robert Cumming
01822 860281 / 07958 669541



Robert Cumming is a Member of the Society of Will Writers and Estate Planning Practitioners and complies with its Code of Conduct.
www.willwriters.com/codeofpractice.html

Tavy Turf

Pete Badge
01822 610998
07980564175

Growing & Supplying

Turf, Topsoil & Compost

Acres of weed treated turf all ready to be cut.

All turf is cut fresh then supplied direct to your drive.

Topsoil and Compost dry stored

Landscaping & Laying

Years of experience in clearing, planning, landscaping lawns & laying turf.

Diggers, Stone Buriers, levellers & graders

Grass Cutting & Maintaining

Specialists in maintaining large lawns & playing fields.

Grass Cutting, Collecting, Disposal & Mulching.

Vegetation Clearance.

We only grow professional turf & use specialist machinery



**citizens
advice**

Could you help people with their problems?

We are expanding our advice team in Okehampton and are seeking more volunteers for a variety of roles from reception to advisers:

If you have good communication and computer skills and are looking for a challenging and satisfying volunteer role with full training, then call us now

Call Shirley on 01837 54840

Torrige, North, Mid and West Devon Citizens Advice Bureau, Charity no. 1068496

EMERGENCY NUMBERS **FIRE, POLICE, AMBULANCE**

999

*For all other information and contact
with Police stations call 101*

**Your local police contact for
Lewdown. Chillaton. Stowford Lifton
area is PCSO David Chapple**

Work mobile no 07864104728

For HORSE WATCH

Gina. 01837 840716

**For Neighbourhood & Farm Watches
and crime prevention advice
please contact PCSO Dave Chapple on
his mobile no above**

Floodline 0345 988 1188

Parish Clerks

Lewdown Grouped

Peter van Delft 01566 783023
lewdownnpc.clerk@gmail.com
www.lewdowngroupedpc.org.uk

Milton Abbot Grouped

Shane Honey 01822 840454
shanehoney7@hotmail.com
www.magpc.co.uk

Stowford

Peter van Delft 01566 783023
stowfordclerk@gmail.com
www.stowfordparishcouncil.org.uk

West Devon M.P.

Geoffrey Cox M.P. 01822 612925

County Councillor

Kevin Ball 07870 377879

Borough Councillors

Milton Ford Ward

Mr Bob Baldwin 01822 611289

Bridestowe Ward

John Hockridge 01837 861221

Caroline Mott 01837 861212

Tamarside Ward

Chris Edmonds 01566 784794

SCHOOLS

Lewtrenchard 01566 783273

Lifton 01566 784288

Milton Abbott 01822 870273

COLLEGES

Tavistock 01822 614231

Okehampton 01837 650910

Launceston 01566 772468 / 773918

RING AND RIDE SCHEME

Okehampton Area 01837 55000

Tavistock Area 01822 618028

COMMUNITY GROUPS

Cricket Club 01566 783565

Chillaton Football Club 01822 860476

Chillaton WI 01566 783296

Lamerton Pony Club 01822 860350

Lewdown Past 01566 783396

Lewdown Residents Assn 01566 783320

Lewtrenchard W.I. 01566 784104

Lifton Benefice Churches

(Tim Deacon, Rector) 01566 784228

Lifton Surgery 01566 784788 or 111

Red Spider Company 01566 783505

Recreation Field 01566 783367

Stowford Hall 01566 783223

Victory Hall 01566 783267

Youth Cricket 01566 783565

Young Farmers 07531 286011

ADVICE HELPLINES

Citizen's Advice Bureau 08444 111444

West Devon Women's Aid 0183755228

Age Concern 01752 665424

Health Info Line 0800 665544

Homelessness Trust 01822 615259

Parentline 0800 8002222

Relate 01392 275681

Samaritans 08457 909090

Tavistock Area Support Services (TASS)

(Age UK is at TASS) 01822 616958

Transport to Health 01822 617525

Victim Support 01822 820455

Youthwise Okehampton 01837 54004

SHOP & POST OFFICE

Copper's Post Office & Stores Lewdown

01566 783218

Newslink Day

Come and help put the next Newslink
together.

Wednesday 25th April 2018

2pm @ Victory Hall

We would welcome your assistance in
collating the pages, stapling or folding
the magazine... and you get a cup of
tea and a biscuit.