

THE AREA MAGAZINE FOR LEWDOWN, CHILLATON, CORYTON,
STOWFORD, MARYSTOWE, THRUSHELTON, LEWTRENCHARD

March 2018

The magazine for all that's going on in your area

Community



Newslink

PUBLISHED BY THE LEWDOWN RESIDENTS ASSOCIATION,
REG. CHARITY NO. 1071808

FUNDED BY THE ADVERTISERS, SPONSORS, MEMBERSHIPS AND AREA CHURCHES
ALSO SUPPORTED BY GRANTS FROM DEVON COMMUNITY FOUNDATION AND
LLOYDS TSB FOUNDATION FOR ENGLAND & WALES

WHAT'S ON? - Events in your area

Date	Location	Organisation & Contact Information	What's going on in the area and at what time
Wed/07/Mar	Victory Hall	AUCTION Paul 07401192921	AUCTION @19:00-
Sat/10/Mar	Victory Hall	Victory Hall Colin 01566 783279	Whist Drive 20:00
Mon/12/Mar	Victory Hall	W I - Cathy 01566 784104	W I Meeting 19:30 - 22:00
Wed/14/Mar	Victory Hall	Audrey 01566 783392	Soupa Troopers at 12:30 Soup, bread roll & tea or coffee for £3
Wed/14/Mar	Victory Hall	AUCTION Paul 07401192921	AUCTION @19:00-
Sat/17/Mar	Victory Hall	W I - Cathie 01566 784104	Jumble Sale 14.00
Mon/19/Mar	Victory Hall	Y F C Becky 01837 52364	Easter Bingo 19:30 - 21:30
Wed/21/Mar	Victory Hall	NewsLink Day	Newslink assembly day @14:00- Help is always very welcome
	Victory Hall	AUCTION Paul 07401192921	AUCTION @19:00-
Sat24/Mar	The School Room Brat- ton Clovelly	Enquiries Mary Tomes 01837 871541	COFFEE MORNING 10:00 – 12:00
Mon/26/Mar	Victory Hall	Parish Council	Parish Council Meeting @19:30PM
Wed/28/Mar	Victory Hall	AUCTION Paul 07401192921	AUCTION @19:00-
Wed/04/Apr	Victory Hall	AUCTION Paul 07401192921	AUCTION @19:00-
Fri/06/Apr	Victory Hall	Y F C Becky 01837 52364	Young Farmers Disco 21:00—
Sat/Apr/7th	Lewdown Cricket Club	Lewdown Cricket Club Pauline Gearing on 01822 820400	Grand Jumble Sale @ 2pm entry 50p

**Please advise us of any other event you would like to see listed here
Send E-Mail or phone the editor (see page 3)**

B & N FARM FOODS

01409 211287

ONE CALL FOR ALL YOUR NEEDS

MEAT - POULTRY - FRUIT - VEG - CHEESE

FOR PRIVATE HOUSEHOLDS / HOTELS / PUBS ETC

**FIND US AT HATHERLEIGH MARKET (Tuesday) AND ST. GILES
ON THE HEATH (1st FRI)**

FIND US ON FACEBOOK FOR HOME DELIVERIES!

Adrian Davey
Painter and Decorator
Over 30 years experience
Friendly and reliable service
01566 780 477

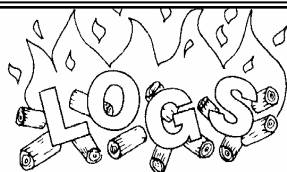

supplier of

HARDWOOD LOGS

Cut & Split to your requirements

Tel. Colin Bennett: 01566 783514

PLUMBER

EST 30 Years

**Lewdown
& District**

Tel: 01566 783562

Mobile: 07984 812807

Septic Tanks

Emptied

Phone: 01805 601286

Mobile: 07831241531

**Leave a message, we will
return your call, or email:**

Peter@peterhearnwaste.co.uk

Small Lorry

Available

Card payment accepted

**Peter Hearn
Haulage Ltd**



Lew Trenchard Primary School

Monday to Friday 9.15am to 3.30pm
2-5 year olds



Please phone for availability.

Early Years Foundation Unit with plenty of safe outdoor space.
We accept 2gether funding for 2 year olds and Early Years Education
funding for 3 year olds.

Baby / Toddler Session

Thursday mornings 9.15am to 11.15am

Justine welcomes you to come and join her in the school hall for lots
of fun activities (some messy) and plenty of singing. A great oppor-
tunity to meet other parents / carers.

£2.00 per session – please bring your own snack.

For more information contact the school office on 01566783273.

www.lewtrenchardschool.org.uk Email admin@lewtrenchard.devon.sch.uk

Calling all babies and toddlers!

Have you heard?

Lew Trenchard School have set up a new and exciting
toddler group based on the Montessori approach, all
activities are sensory based and involve lots of messy play!

A great way to meet new friends and begin transition to our
wonderful preschool / foundation unit.

Term time 9.15am to 11.15am and only £2 per session, run
by our very own qualified practitioner Justine and taking
place in the school hall. Come and join us for craft, messy
play, singing and much more!!!!

Tel: 01566 783273

or email lewtrenchardadmin@andaras.org

LEWTRENCHARD WI JUMBLE SALE

Saturday, March 17th 2018

Doors Open 2pm.
Entry 50p.

BROADWOODWIDGER LOCAL HISTORY SOCIETY A HISTORY OF BROADWOOD'S NONCONFORMIST CHAPELS

- Downicary (Wesleyan)
- Grinacombe Moor (Bible Christian)
- Rixon Cross (Bible Christian)
- Thorn Cross (Baptist)
- Monday 19th March at 7pm
- Broadwoodwidger Community Hub – by Parish Church

Tickets (to include tea/coffee) £2 members and £4 non-members
Everyone very welcome

Woman's World Day of Prayer
Prepared by the Women of Suriname

Friday 2nd March 2018 @ 2.30pm

St Nicholas Church, Broadwood

Speaker: Rev Ann Curnow

Enquiries: Audrey 01566 783392

WELCOME TO
**EAST
RADDON
FARM**



with a warm
welcome and plenty of home
baking. Enjoy traditional
Bed & Breakfast in our
spacious double en-suite.
We'll spoil your visitors
whilst you can enjoy their
day time company!

www.eastraddon-dartmoor.co.uk
call Sylvia Crocker 01566 783010



Lakeside, Roadford Lake

Open 7 days a week

Please see website for seasonal opening
times

Café Gift Shop Sunday Carvery
Weddings Conferences Events
Walks Cycling
Children's Play Area

Call 01566 784859

www.swlakestrust.org.uk



Doors Staircases

Conservatories,

Kitchens Cut roofs

Windows Sash windows External bi-fold doors

Machining service available.

Bespoke joinery for completely unique pieces.

Steve Hunt

01566 783228

07974 799062

www.shjoinery.com

Stowford Parish Hall Hire Charges 2017

£3 per hour (Special rates for users of over 30 weeks per year £2 per hour)

Parties, Wedding, Funerals £20

General and Euro Elections £120

Tables £2 each (plus £20 Deposit) Any number of Chairs 25p each

Contact Julie Chick on 01566 783223 for bookings and enquiries

Grand Jumble Sale Lewdown Cricket Club

Saturday April 7th @ 2pm

entry 50p to include tea/coffee + biscuits

(strictly no entry before 2pm)

any info please contact

Pauline Gearing

on 01822 820400

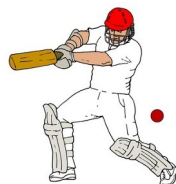

FORD COTTAGE CHILDMINDERS

Kathy Lawrence & Jo Kingdon

Over 10 years Experience

OFSTED Rated Outstanding

We will cater for your Childcare needs

Ages 4 months—14 years

7.30am - 6.00pm weekdays

We accept the Government funding for 3 year olds

and 2gether funding for eligible 2 year olds.

As little or as much as you need.

We operate a 'Pay as you go' system - No charges for missed days

TEL: 01566 783317

Email: childminders@hotmail.co.uk

DEAR READERS

.well after a depressing January weather wise, with what seemed like constant rain and wind we move on to February, so to try and lift your spirits a small amount here are a few bits of silliness.

Did you know the person who invented the knock knock joke has been given the a Nobel prize.

Why don't you see elephants hiding in trees? Their very good at it. The man who invented polos has recently died, he left a mint to his family.

What lies on its back 100 feet in the air? A dead centipede.

What type of birds would you find in church? A bird of pray.

Will close now as we have a wonderful fire going, there is rugby on the tele and its egg and chips for tea, what more could a man want from life.

Best wishes from you Honary chairperson Tim Nash.

I was in the pub the other day and got talking to someone. He said that he was just starting a zoo in the area but at the moment he only had one animal, a small dog.

It's a Shizu.



"I reckon Spring is just around the corner.
The rain is definitely feeling warmer!"

Coins - Medals - Bank Notes
Wanted to purchase
Contact Roger Knowles
At Townleigh.
Phone 07763 792195 (after The Archers!)

The Blue Lion, Lewdown

Charlie, Nicky, Charlotte, Georgia, Jonty & Alfie
Welcome you to our Family Friendly Pub



Events in March

Sat 10th - Live Music - Dave Rich

Thurs 15th - OPEN MIC NIGHT

Sat 31st - Live Music - Rufus Stoned



Food is now being served Friday and Saturday evenings,
and Sunday Lunch - Plus coming soon... B&B!!



Pool - Darts - Skittles - Sky Sports

01566 783238

*For upcoming live music & quizzes etc follow us on Facebook
Search for 'blue lion inn'*

MARKSTONE GRANITE

For all your Renovation, Conversion and Landscaping needs!



Slate: Flooring, Sills & Hearths. **Reclaimed Bricks**

Granite: Building Materials & Garden Features.

Oak: Beams, Natural Curved Lintels, **Oak Barrels.**

Natural Stone Paving, Sleepers, and lots more!

In our showroom: Local Pottery & Paintings. Rustic Oak Fire surrounds, Coffee Tables, Benches & chopping boards handcrafted in our workshop.

Tel. 01566 784289

www.markstonegranite.co.uk

For **Dogs & Cats** **Raw Meat Animal Feed**
Convenient (400g blocks) *Frozen to preserve*

Natural, just meat or meat and bone

No Preservatives, No Artificial Colouring's
(both can be harmful to your animal)

For information or to order



Raw Rations Plus

website: www.rawrationsplus.co.uk

Phone: 07831309666

Email: sales@rawrationsplus.co.uk

Post: Fairview Bungalow, Lewdown,
Okehampton, Devon EX20 4DL

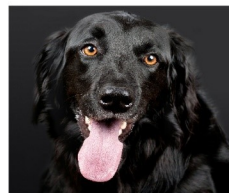

A.J. NASH BUILDERS LTD.

Andy Nash

General Builder & Decorator

Anvil Cottage
Lewdown
Okehampton

07769728425

01566 783274

sarahnash@btinternet.com



BROADWOOD BOILER SERVICES



A LOCALLY BASED SERVICE AND REPAIR
COMPANY FOR OIL FIRED HEATING/COOKING
APPLIANCES.

MARK WOULD BE PLEASED TO OFFER
COMPETITIVE PRICES FOR A QUALITY SERVICE.
DISCOUNTS ARE AVAILABLE: PLEASE ENQUIRE

- ◇ BASIC BOILER SERVICE £60
- ◇ BASIC COOKER SERVICE £70

PLUS THE ADDED BONUS OF NO VAT TO PAY!

SO GRAB A BARGAIN SERVICE FOR YOUR BOILER OR
COOKER BY CALLING:

MARK ON 07814 976 076

BROADWOODWIDGERBOILERSERVICE@GMAIL.COM

SWIFT GHIMNEY SWEEP



CONTACT STEVE

01566 783435

07890467406

- Brush and vac
- Certificate issued
- Your local friendly sweep

OIL BOILERS Breakdown Servicing Replacement

Genuine 24 hr service - Lots of common parts in stock!

OIL TANKS Replacement Relocation New Installations

Real emergency service – we can pump out a leaky tank to one of our temporary tanks
and we can connect it up to your system – hows that for a problem sorted!

PLUMBING & HEATING As well as our renowned 24 hour

Emergency Plumber service we also carry out 'normal' plumbing and heating jobs –
just ask!

01566 783471 07596 997207

07599 078 805

R & S McNamara, Lewdown, Devon EX20 4PT Retained Contractors to all of the major insurers

OFTEC Reg C12274

www.emergencyplumbersouthwest.co.uk



SOUPA TROOPERS

Wednesday March 14th

Wednesday April 11th

Lewdown Victory Hall @12.30pm

Soup, Bread Roll, Tea or Coffee - £3

Enquiries – 01566 783392

K. Moore & Son. PLANT HIRE

**Specialising in all sitework,
drives, sand schools, septic tanks
hedging and all types of farmwork.**

Royal Oak, Newton Down, Lifton

Tel:- 01566 784722

07785 540494

DOMESTIC HELP

Traditional help around the home,
Help with cooking a meal, baking
and light gardening.

self employed

Food safety and hygiene cert
catering level two

Allergy awareness training

Insured

Tel 01566 783514

email
laurrainebennett@outlook.com

fb/BakingUPCompany

Ian Smith Photography
Landscape

Portrait

Panoramic Landscapes

01566 779348

07768 312371

www.iansmithpanoramics.co.uk

email. smithian840@gmail.com



CAROLINE HARRIS AIAB Bookkeeping Services

- . Bookkeeping
- . Accounts preparation
- . VAT
- . Secretarial services
- . Many years office and business experience

Tel: 01566 783 502 Mob: 07866 953708

Email: cmhbookkeeping@btinternet.com

The Old Chapel . Portgate Hill . Lewdown . Okehampton . EX20 4PX



Lewdown YFC Tractor Run

A big Thankyou to everyone who came and supported the event. We had just over 70 tractors and made £1001, with more money still to come in.



Thankyou to the kitchen mums, Sylvia, Sarah, Jane, Tina and anyone else who helped out and came up to see the tractors during the day.

Also thanks to Jethro for waving off all the tractors, and to Phil Uglow for organising the route and leading all off the tractors.



MOUNT KELLY CHORAL SOCIETY

Registered Charity No.1172838

Musical Director – Julian Jensen

GREAT MASS IN C MINOR

Mozart

Soloists

Kate Walker – Soprano

Bianca Phillips – Soprano

Andrew Farris - Baritone

Bryan Dadson - Tenor

Accompanist - Mary Mazur Park

Saturday 17th March 2018 7.30 p.m.

St Eustachius' Church, Tavistock PL19 8AU

**Tickets £10/free to under 18s Available from Book Stop
Reception at Mount Kelly College on the door or online at**

<https://www.eventbrite.co.uk> (fee applies)

www.kellychoralsociety.com

Lewtrenchard WI, February, 12th.

Our President, Cathie Slocombe took us through the many events on the WI calendar. These included our annual jumble sale on Saturday 17th March in the Victory Hall, Lewdown. Monique Hedger stood in for the secretary Barbara Scott.

Sylvia Crocker announced that Waitrose had now agreed to supply 65 of their stores with her small cartons of milk, another success in her campaign.

We then opened the meeting to our speaker Di Slocombe who had very kindly stood in at the last moment.

Di talked to us about the Renaissance with specific reference to the portrayal of the Mother and Child, Mary and Jesus. She wanted to show the development through the Renaissance of artistic style and technique. To begin we looked at what had gone before the Florentine expansion of artistic influence and activity which began around 1401.

We looked at a succession of images of Mary and the baby Jesus beginning with those which had come from the East and the Byzantine Empire. These icons from Russia and Greece were concerned with helping people worship the majesty and mystery of God, not any realistic portrayal of a woman and her baby.

The Western Church however, wanted to tell Bible stories to illiterate worshippers with pictures of Mary still being revered in the West. The heavy use of gold in the pre-Renaissance pictures was to symbolize heaven and also illuminate the subjects in dark, candlelit churches.

Di showed us the painstaking processes involved in creating these panel paintings from the initial block of wood to the final article. She showed us a Giotto picture which started to show the development from Eastern to Western interpretations of the Mother and Child. More realistic, less gold, the use of expensive colours like the blue created from lapis lazuli which is still sourced from Afghanistan with a 1kg of rock producing only 1oz of pigment.

Next we looked at the work of Masaccio who is now painting in the full Renaissance style with some blue and gold still there but a more 3D image and a far more realistic baby figure.

Among the techniques used by the Renaissance artists to create these more realistic, 3D images was linear perspective invented by the architect Filippo Brunelleschi. A grid was used towards a vanishing point on the horizon and the grid was the ghost pavement used by artists to create realistic sense of space, distance and size. Light and shade were also employed to show realism and depth in paintings.

Our next artist was Fra Filippo Lippi who represented Mary as a normal young woman rather than an imposing somewhat intimidating image. He showed her as a rather well-to-do young Florentine woman. A softer image and the gold has gone. Her portrayal as a more realistic, believable and accessible character pays service to the Renaissance belief that human beings can educate themselves without looking to God or the Church.

We turned to Da Vinci and Michelangelo in 1499/1500 with the Renaissance in full-swing. The former famous for finishing very few pieces of work and an ambiguity of smudged features giving softer more fluid images. The latter a painter and sculptor a long way from Giotto with real muscle shape being shown in his portrayal of Jesus and his parents.

The tenets of Renaissance art shown in the images we looked at were perspective, emotion, believable 3D space, movement in the subjects and an acknowledgement of the spectator.

Di finished with a contemporary artist, Jenny Saville who referenced Da Vinci and the ideas of the Renaissance in her very modern portrayal of the Mother and Child.

There was a short Q&A with thanks given by Gail Bones for a talk that kept the room concentrating hard and totally engrossed. We learnt much and enjoyed it thoroughly.

Flower of the Month: Monique Hedger.

Next Meeting: March 12th, 7pm Victory Hall, Lewdown.

Speaker: Mary Cole on Victorian Underwear.

Competition: A pair of double knit fingerless mittens in the Olympic colours of red, white, black, blue, green and yellow.

ALL WELCOME.

FOR SALE

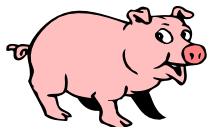

Pork & Sausages
Enquiries Please Contact
Colin on 01566 783279

The Clovelly Inn

Bratton Clovelly



Torben,

Suzy,

Alex & Thomas
look forward to seeing you
01837 871447

Fantastic Mr Fox

February 2018 saw the celebration of two big events – Red Spider Company’s twenty years of theatrical productions and the launch of the spanking new Lifton Community Centre. Something very special was called for and something very special was delivered in the shape of David Wood’s superb adaptation for the stage of the beloved Roald Dahl classic, Fantastic Mr Fox.

Make no mistake this was a challenging production for the Red Spider Company director, Gill Taylor, and her production team. Firstly the play required an unusual adaptation of the stage so that the illusion of simultaneous action both above and below ground could be created. However the Lifton Community Centre does not have a built-in stage to adapt. Neither does it have back-stage facilities or curtains. Somehow an impressive tiered stage with stunning scenery was purpose-built by the production team thus providing the necessary illusion at the same time as it facilitated easy access for the actors from the wings and front of stage. Scene changes were brought about through the use of lighting, sound and music. The mechanical tractors and diggers were another unexpected but very amusing production team surprise. Everything worked beautifully.

The other big challenge for the director was the presence in the production of a small army of children, more than 25 in all and playing the parts of fox cubs, rabbits, mice, chickens and rats. They were drawn from four different local schools: Lewtrenchard, Lifton and Gulworthy primary schools and also Tavistock College. Surely keeping so many children in order, seeing they were in the right place at the right time and seeing that they delivered their lines correctly was asking a lot? Not a bit of it. Their contribution to the success of the production was immense. They were all hugely entertaining and I just loved the way the mischievous rats ran around the hall, playfully harassing the audience at various times during the performance.

Mr Fox was indeed fantastic. He was suave, always in control and had a pleasant singing voice. By contrast Mr Badger was delightfully portrayed as a pompous idiot. Then, of course, we also had some humans in the shape of three thoroughly unpleasant and murderous farmers, Boggis, Bunce and Bean. We tried our best to hiss and boo, but the portrayals of them were so wonderfully absurd that most of the time it seemed more appropriate to laugh and applause.

All in all this was a thoroughly enjoyable evening. I cannot remember when I laughed so much.

So how do I sum all this up? Easy!

Fan-tas-tic!!

Ron Wawman



CHURCH NEWSLETTER

Ministers

United Benefice of Lifton, Broadwood, Stowford,
Lewtrenchard with Thrushelton & Kelly with Bradstone

The Revd. Preb. Tim Deacon, BA 01566 784228

The Rectory, Lifton, PL16 0BJ

Milton Abbot Benefice

The Revd. Andy Atkins, 01822 870298

The Vicarage, The Parade, Milton Abbot PL19 0NZ

Churchwardens

Lifton-St Mary's

Mr J Courtice 01566 784562

Mrs G Whitford 01566 784242

Broadwood- St Nicholas

Mr D Perkin 01566 776758

Kelly with Bradstone-St Mary's

Mr W Kelly 01822 870393

Mr R Eggins 01822 870240

Marystowe—St Mary the Virgin

Mrs B Dawe 01566 784797

Mrs D Asbridge 01822 860378

Coryton—St Andrews

Mrs. S. Andrews 01822 820420

Mr R. Searight 01822 860148

Stowford—St John the Baptist

Mr C Chick 01566 783223

Mr S Hedger 01566 783765

Lewtrenchard—St Peters

Mrs A Westlake 01566 783909

Mr B. Grant 01822 860569

Thrushelton—St George

Mr A J Nash 01566 783274

Mr T Nash 01566 783320

Roman Catholic Services

Tavistock Sunday 9.15 am
Holy Days 10am

Fr. Greatbatch 01822 612645

(P. Sparling 01822 860355)

Okehampton Saturday 6pm
Sunday 11am

Fr M. Darline Joseph
01837 52229

Launceston Sunday 10.00 am
Holy Days 7.30pm

Rev. David Annear 01566 773166

Quakers

Meeting for Worship

Tavistock every Sunday 10.00am.

4 Canal Road, Tavistock.

Contact – Kay Nicholson

01822 614596

Okehampton

Every Sunday 10.30am.

Children's Meeting 2nd Sunday

Community Centre, Okehampton

Community College, Mill Road,

Okehampton.

Contact - Eleanor Flack 01837 53475

St. Mary the Virgin, Marystowe

Church services at 9.30am unless otherwise stated

1st Sun. in the month - Holy Communion ● 3rd Sun. in the month - Family Service

Dear Friends,

RENEWAL

All around us the world of nature is putting on her new clothes as Spring (at last) takes hold; a time when members of the local Anglican Church will be busy renewing their commitment to the Church through the Electoral Roll Revision and Annual Church Meetings.

Thinking about the value of renewal reminds me of the purpose of Lent – the ‘spring-time’ of the Church’s year. Lent provides six weeks every year for Christian people to examine and renew their lives of prayer, worship and service and reaches its climax in the glorious Festival of Easter when the churches will be filled with flowers and colour and praise; when everything feels especially “new.” At Easter we shall be celebrating again the renewal that is the Resurrection of Jesus Christ and it is most fitting that part of our worship on that day should include the renewal of our own Baptism Vows.

In just about every sphere of our daily lives and existence we know the value of renewal - we eat, exercise and sleep regularly; we occasionally re-decorate our homes inside and out; we know the value of having our cars serviced at appropriate intervals. Passports, television licences, insurance policies and the like are useless and invalidated if they are not regularly renewed.

Our Christian life requires the same constant and thoughtful renewal lest it become useless and invalid! It often happens that for a variety of reasons we allow the promises made at our Baptism to lapse – often through no particular fault of our own! We may reach the point when we would feel awkward about coming to church or even calling ourselves ‘Christian’. This is precisely why the Church exists – to offer renewal and to provide an unquestioning and unqualified welcome and support to all-comers.

Such an attitude stems from words of Jesus himself who said: “Come to me, **all** who are weary and heavy laden and I will refresh you.” (Matthew 11.28).

Please be absolutely certain and confident that your local churches are made up of ‘normal people’ who are very welcoming and friendly and ready to welcome any and all visitors and regular worshippers at their times of worship – on Sundays and during the week. You are welcome to discover this for yourselves!

I encourage you to make space and time in your lives this Lent to be renewed in your faith and following of Jesus Christ as together we make our pilgrimage through this season of renewal to the foot of the cross and beyond to the empty tomb of new life and hope.

With every blessing and my prayers.

Faithfully yours,



Rector

LIFTON BENEFICE CHURCHES

HOLY WEEK 2018

Sunday 25th. March **PALM SUNDAY**

- 9.30am Lifton Church, Holy Communion
9.30am Thrushelton Church, Holy Communion
11.15am Lewtrenchard Church, Holy Communion
All Services today include the Distribution of Palm Crosses

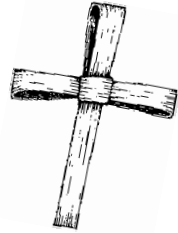

Wednesday 28th. March **WEDNESDAY OF HOLY WEEK**

- 10.30am Lifton, Holy Communion (Said Service)

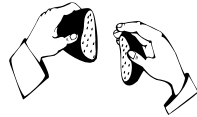

Thursday 29th. March **MAUNDY THURSDAY**

- 7.30pm Stowford Church
Sung Eucharist of the Last Supper, the stripping of the Altar in haste ...
Followed by opportunity to make a personal Vigil of Prayer.
(Those present are invited to "keep watch with Jesus" for as long as they are able)

Friday 30th. March **GOOD FRIDAY**

- 10.00am Meet at Strawberry Fields Farm Shop
for a Walk of Witness following the Cross
of Jesus - to Lifton Church
10.30am Ecumenical Service at Lifton Church
Followed by Hot Cross Buns and fellowship
2.00pm Devotional Hour at Thrushelton Church
Followed by Hot Cross Buns in Church



Saturday 31st. March **EASTER EVE**

- 8.00pm Lewtrenchard - Service of "New Fire"
Lighting the Paschal Candle, The "Exultet" (Easter Praise)
and the First Communion of Easter

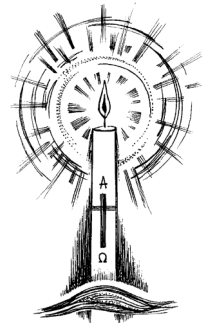

Sunday 1st. April **EASTER SUNDAY**

- 9.30am Lifton, Holy Communion
9.30am Broadwoodwidger, Holy Communion
11.15am Kelly, Holy Communion
11.15am Stowford, Holy Communion

WORSHIP IN THE LIFTON BENEFICE

The Churches of

St.Mary, **Lifton**. St.Nicholas, **Broadwoodwidge**. St.Peter, **Lewtrenchard**
St.Mary, **Kelly**. St.John the Baptist, **Stowford**. St.George, **Thrushelton**

HC Holy Communion. **MP** Morning Prayer. **EP** Evening Prayer
Holy Communion every Wednesday, 10.30am at St.Mary's, Lifton

SERVICES in MARCH / APRIL 2018

	9.30am unless different	11.15am unless different
4th. Lent 3	Lifton - Holy Communion Broadwood - Morning Prayer	Kelly - Morning Prayer Stowford - Holy Communion
11th Mothering	Lifton - Holy Communion Thrushelton - Morning Prayer	Lewtrenchard - Holy Communion
18th Lent 5	Lifton - Morning Prayer Broadwood - Holy Communion	Kelly - Holy Communion Stowford - Holy Communion
25th Palm S.	Lifton - Holy Communion Thrushelton - Holy Communion	Lewtrenchard - Holy Communion

HOLY WEEK 2018

28th March Wednesday	10.30am	Said Holy Communion at Lifton Church Followed by refreshments in church
29th Maundy Thurs	7.30pm	Eucharist of the Last Supper and Watch of Prayer at Stowford Church
30th Good Friday	10.30am 2.00pm	Good Friday Ecumenical Service at Lifton Church after Walk of Witness from Strawberry Fields (Gather at Strawberry Fields at 10.00am) Devotional Hour at Thrushelton Church
31st Easter Eve	8.00pm	Service of "New Fire" and 1st Communion of Easter at Lewtrenchard Church

	9.30am unless different	11.15am unless different
1st. Easter Sun	Lifton - Holy Communion Broadwood - Holy Communion	Kelly - Holy Communion Stowford - Holy Communion
8th Easter 2	Lifton - Holy Communion Thrushelton - Holy Communion	Lewtrenchard - Holy Communion
15th Easter 3	Lifton - Morning Prayer Broadwood - Holy Communion	Stowford - Holy Communion
22nd Easter 4	Lifton - Holy Communion Thrushelton - Morning Prayer	Lewtrenchard - Holy Communion
29th Easter 5	"Together at 10.00" on a fifth Sunday of the Month. All welcome to Lewtrenchard Church for Communion and Fellowship	

COFFEE MORNING
SATURDAY 24th March 10 - 12
The School Room Bratton Clovelly

Bloodwise

Beating blood cancer since 1960

Okehampton FRG
formally (Leukaemia & Lymphoma Research)
Stall : Raffle

Come & join us for a friendly chat & lovely
homemade cakes

Enquiries Mary Tomes 01837 871541

Gladys Bennett and the family would like to say a very big thankyou to all our neighbours and friends for all the support they have given, and are still giving, since the sad death of Les.

To all the people who have sent cards (sorry . too many to answer) over 100! Thank you all. Gladys and Family.

Lifton History Group

Public Health in 19c Launceston' was the title of the talk given by Les Kennedy at the February meeting. It was, to say the least, shocking, but at the same time made us all feel glad that we were not having to cope with the conditions. Open sewers, no clean water for most residents as at one time there were only 7 taps in the town. Animals living cheek by jowl with families was not unusual. There was a fair amount of humour in the talk, which made it a bit less gruesome and we did enjoy the evening.

The talk on Wednesday 7 March, at 7.30 pm in the Tamar Room, will be given by Sue Knox. The subject is Haldon Belvedere (Lawrence Castle). All are welcome to attend and so we look forward to seeing you then.

The April meeting is on Wednesday 4th, in the Tamar Room, and the subject is 'The Fishermen of Port Isaac' which should be interesting. We hope to see you there.



CARPENTRY & JOINERY
MARK CHIVERS - SOLE TRADER

HIGHLY SKILLED CARPENTER WITH OVER "38 YEARS" EXPERIENCE
"NO JOB IS TOO SMALL"

FREE ESTIMATES PROVIDED - NO OBLIGATION

PLEASE CONTACT ME WITH ANY ENQUIRIES:

TELEPHONE: 01566 70 65 65

EMAIL: M.C.CARPENTRY@OUTLOOK.COM

Stove & Chimney Specialists

Visit our Showroom at Red Post, Nr Bude, Cornwall. EX23 9NW

Supply and install woodburners & multi-fuel stoves

- Gas & Electric stoves
- Fire places & surrounds
- Chimney flues & linings
- Laying slate hearths & oak beams
- Chimney stack rebuilds & repairs
- Fireplace renovations
- Showroom with live working stoves

Showroom Opening Hours:

Mon-Fri 9am until 4pm

Saturday 9am until 2pm

Call us now for a FREE
no obligation quote on:

01288 381 852



Website: www.cblstoves.co.uk

Email: carl@cblstoves.co.uk





Lewdown has a defibrillator for the use of the village.

**It is located in the roadside porch of the
Blue Lion.**

Please note it is not recognised by 999
calls if more than 200 mtrs away from it.

When ringing 999 they will access code to
open box.

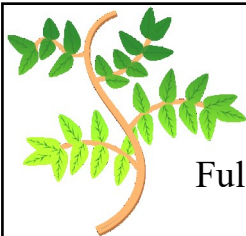

Broadbury Landcare

All Aspects of Garden Maintenance
and Landscaping

Fully Qualified Fully Insured Free Estimates
10 Years Experience

Andrew Barton 07532 216216

PRINTING

This service is available for a minimum of 50 copies at a
charge of 5p per single copy or 7p per double sided copy.

FOR SALE COPIER PAPER

£3.30 per ream

The Community Newslink purchases its paper in bulk and as such is able to
access competitively priced materials. We can currently offer our readers
copier paper for the special price of £3.30 per ream, a vast saving on High
Street prices. We recommend you phone to check availability and arrange
a convenient time to collect.

Please Contact: **Terry Southcott, Fairview Bungalow, Lewdown**
Phone 01566 783079.

All proceeds will go to The Lewdown Residents Association
and The Community Newslink.

TJS fencing contractors

Friendly reliable service,
competitive rates

post and rail, stock netting,
agricultural maintenance.

All to a high standard
No job too small
07832 187057



Tim Dixon

**Domestic Plumbing
&
Home Improvements**

**01566 784028
07903535881**

careful & reliable service
*Bathroom and shower installation
Tiling
General home maintenance
& repair*

Roger's Painting & Decorating Services

Interior & Exterior Work
Traditional & Modern Techniques
City & Guilds Qualified
25 years Experience



Mobile: 07783 819171
Tel: 01566 784170

Complete Qualified Podiatry & Chiropody Care

Mr Heath Weymouth BSc(Hons) PgDip MChS

Health & Care Professions Council Registered Podiatrist
& Member of the Society of Chiropodists and Podiatrists

07946-473972

Home visits available

CANNON BARN PODIATRY

Helping you walk towards pain free

Treatments include: Corns, callus, ingrowing toenails, thickened nails, musculoskeletal, sports injuries, orthotics and much more.

1 Cannon Barn Cottages, Lewdown. Nr Okehampton. Devon. EX204BT

Always choose a trained, qualified & registered podiatrist to treat your feet

ROGER WONNACOTT

GROUND & GARDEN MAINTENANCE

- ▲ GENERAL GARDEN MAINTENANCE
- ▲ SERVICES RENEWED & REPLACED
- ▲ LEAK REPAIRS & TROUBLESHOOTING
- ▲ MOLE / GRUNDOMAT WORK UNDERTAKEN
- ▲ MOLE & COMPRESSOR AVAILABLE



- ▲ COMPLETE JOB PRICING OR HOURLY RATES
- ▲ FULLY INSURED & BASED NEAR LAUNCESTON

07919 912776

rwonnacott@hotmail.com

John Burrows Boiler Services

Commissioning, Servicing and
Breakdown Engineer

for

Domestic Oil Fired Appliances

AGA Rayburn Grant Trained
OFTEC Reg No C9888

Tel: 01822 810494
and 07782345395

E-Mail:

John_campbellburrows@icloud.com

Gill House, North Brentor,
Tavistock, Devon PL19 0LR

Special Rates for the Elderly

FUND RAISING FOR
"HELP FOR HEROES"

LEWDOWN YFC CHARITY

EASTER BINGO

19TH MARCH 2018

LEWDOWN VICTORY HALL



DOORS OPEN 7:30PM-EYES DOWN 8PM

IN AID OF DEVON AIR AMBULANCE AND

LEWDOWN HELIPAD

EASTER EGGS, MEAL FLYERS AND SOME

VERY SPECIAL PRIZES TO BE WON

GRAHAM TOWNSEND GROUNDWORKS

WATER DRAINAGE & GROUNDWORK SPECIALISTS

WATER LEAKS & RENEWALS

DRAINS CLEARED

GROUNDWORKS

TREATMENT PLANT

DRAINS REPLACED

ALL FENCING WORK

MOLING (No Dig)

DEMOLITION

PATIOS DRIVES

SEPTIC TANKS INSTALLED

FREE ESTIMATES

TEL: 01837 657687 / 01566 783788

MOBILE: 07866 465093

email: info@gtownsendgroundworks.com

Mobile Foot Care

Sally Isaac S.A.C. Dip. FHPT/FHPP

**Gentle and professional
foot care in the
comfort of your
own home**

*If you suffer discomfort
from corns, callus,
ingrown toenails,
cracked heels, thickened
nails, etc. or just have
difficulty cutting your toenails
give me a ring*

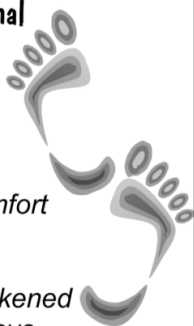

**Telephone Sally
07961 076 168**

WELCOME TO

LOBHILL FARMHOUSE

**BED AND BREAKFAST
and HOLIDAY COTTAGE**



*Lobhill Farmhouse, Lewdown,
EX20 4DT*

*Tel: 01566 783542
0781 724 4687*

Jane Colwill

www.lobhillbedandbreakfast.co.uk

Lewdown Past

Conscientious Objectors of Dartmoor Prison

an illustrated talk by Simon Dell

Tuesday 20th March at 7.30 pm

Stowford Parish Hall

Simon Dell hardly needs any introduction, having served in our local police force for many years. Now retired, he has researched numerous subjects, written many books and has a large collection of photographs. This particular talk has been highly recommended by everyone I know who has heard it and gives an insight into an aspect of war which has possibly seemed taboo for so long.

Visitors are very welcome but may like to phone 01566 783396/793567 nearer the time to check there has not been a rare change of programme or for further information. Lifts are possible also. Charge £2 for members, £3 for non-members to include refreshments.

January meeting: **Harry Hems** is renowned for his stone and wood carving in many Devon churches and other buildings. Even as a nine-year-old he was enthralled by carving, having been inspired by some particularly intricate work at the Great Exhibition of 1851. He began working in the family cutlery firm but soon left this to pursue his lifelong passion. However a legacy from this early employment was his adoption of the cutlery business' trade mark, 'IXL' (I excel) which often appears on knives in his carvings and whose significance was apparently first identified by our speaker, Sue Andrew.



After a seven year apprenticeship and some foreign travel, Hems arrived in Exeter in 1866, set up a workshop, and began work on stone carvings for the Royal Albert Memorial Museum (RAMM). He also collected numerous samples of medieval carving on which to model his Victorian church restoration work. Many of these were later bought by RAMM and now form one of the most important collections of medieval woodwork in any British museum. His work also had a contemporary flavour: for example, a scene of St John the Baptist's beheading might show a Bowie sheath knife

(inscribed IXL of course) like that in Stowford Church. His extensive work at St John the Baptist, Stowford is particularly well regarded and part of the reason for its Grade I listed status.

Hems was a workaholic, and expected the same of his employees, but he also remained intensely loyal to them if they were, in turn, loyal to him. He occasionally defended his principles with violence and also refused to pay his taxes on more than one occasion when he believed they were unjust. To fund his tax bills he organised some rather irreverent auctions of his possessions, including: 'three second hand tombstones (slightly damaged) suitable for the graves of Income Tax Commissioners'; his 'bulldog named Bob'; a statue of St Matthew the Tax Gatherer and a sculpture of the Twelve Apostles. Fortunately his many close friends bought these lots and returned them and it was widely reported that he had made the Twelve



Apostles pay his tax. Hems was also a prolific contributor to newspapers and periodicals, keeping scrapbooks of cuttings (over 33,000 of them) of everything published, so we can still discover a great deal about his life. But maybe not how to fund our taxes!

Photographs by Stewart Whitelock

The Devon Home Library Service

The Devon Home Library Service is a free service provided by the Royal Voluntary Service (RVS) on behalf of Libraries Unlimited which is responsible for library service provision in Devon. Books are delivered by volunteers (all DBS checked) in a variety of formats for those who can no longer get to the library due to health, mobility or caring responsibilities. This service can be provided on a temporary or permanent basis and books are chosen to suit the reader, or can be ordered online by the reader at no charge. Books can also be kept longer than a normal loan period without incurring any fines for overdue books.

The RVS is keen to expand its service coverage in and around Tavistock, including Lewdown, and if you, or someone you know would be interested in receiving books via the Home Library Service or in volunteering to deliver books you can contact:

the RVS on 01209 705159 (or e-mail

CornwallDevonHub@royalvoluntaryservice.org.uk)

or

Tavistock Library (01822 612218)

or find out more at www.royalvoluntaryservice.org.uk.

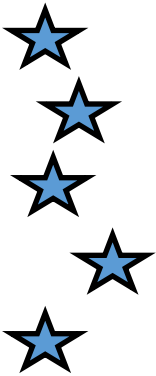
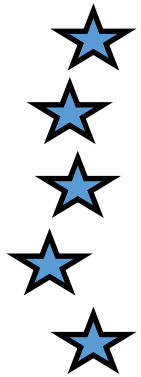

TABLE TOP SALE
SATURDAY 21st April 11-2pm
Bratton Clovelly Parish Hall



Bloodwise
 Beating blood cancer since 1960

Refreshments i/c Bacon baps
 Tables £6 each Set up from 9-30am
 Enquiries Mary Tomes 01837 871541
 poppetmary@gmail.com

Lamerton Hunt
Point-to-Point Horseracing



on Sunday 25th March
 at Kilworthy Nr Brentor.
 First Race 1pm.

Bar Bookmakers Hot and Cold Food.
 Entry £10 per person maximum £30 per car
 Enquiries 01822860253

A C WORTH
BUILDERS



GENERAL BUILDERS, DECORATORS,
 PLUMBING & HEATING,
 PURPOSE MADE JOINERY etc.

BIRCHAM, LEWDOWN, OKEHAMPTON, DEVON EX20 4BU
 Email: acworthbuilders@aol.com



Tel: 01566 783282
 Keith: 07778 471648
 Andy: 07867 524515





T C M Plumbing

Burst pipes? Tap dripping? Overflow running? Valves Leaking?
Radiators not getting hot? Gutters blocked or leaking?
Based locally at Inwardleigh we cover the surrounding areas
Helping you with your plumbing needs no matter how small

Contact Tim Morgan on 01837 810599
Or visit our website www.tcmplumbing.org.uk
to see what we can do for you

BODYMAINTENANCE.CO.UK

Sports massage, injury & pain clinic

Launceston - Okehampton

Highly experienced in providing effective treatments for acute, chronic, radiating and referred pain, strains & sprains. Free consultation and advice available.

Please contact Clive Lacey on ...

01566 783609 / 07747112019

Or email - clivelacey@bodymaintenance.co.uk

Further info - www.bodymaintenance.co.uk

J.D. HALL **CARPENTER AND JOINER** **(OVER 30 YEARS EXPERIENCE.)**

FOR ALL YOUR WOODWORKING NEEDS
CALL 01566 783566 OR 07881 752822
www.jdhalloakconstruction.co.uk

Gardeners



Enjoy the Winners Circle
For that champion veg
Collect your own FREE
Proper Well Rotted
*The Only Local Source of
Pedigree Fell Pony Plops*
01566 783471



Free Bags Available!
Trailers welcome!



SOUTH WEST WILLS & PROBATE

Will writing tailored to your needs; home visits; Will storage
Also:

LASTING POWER OF ATTORNEY, LIVING WILLS

Contact Robert Cumming
01822 860281 / 07958 669541



Robert Cumming is a Member of the Society of Will Writers and Estate Planning Practitioners and complies with its Code of Conduct.
www.willwriters.com/codeofpractice.html

Tavy Turf

Pete Badge
01822 610998
07980564175

Growing & Supplying

Turf, Topsoil & Compost

Acres of weed treated turf all ready to be cut.

All turf is cut fresh then supplied direct to your drive.

Topsoil and Compost dry stored

Landscaping & Laying

Years of experience in clearing, planning, landscaping lawns & laying turf.

Diggers, Stone Buriers, levellers & graders

Grass Cutting & Maintaining

Specialists in maintaining large lawns & playing fields.

Grass Cutting, Collecting, Disposal & Mulching.

Vegetation Clearance.

We only grow professional turf & use specialist machinery



**citizens
advice**

Could you help people with their problems?

We are expanding our advice team in Okehampton and are seeking more volunteers for a variety of roles from reception to advisers:

If you have good communication and computer skills and are looking for a challenging and satisfying volunteer role with full training, then call us now

Call Shirley on 01837 54840

Torrige, North, Mid and West Devon Citizens Advice Bureau, Charity no. 1068496

EMERGENCY NUMBERS
FIRE, POLICE, AMBULANCE
999

*For all other information and contact
with Police stations call 101*

**Your local police contact for
Lewdown. Chillaton. Stowford Lifton
area is PCSO David Chapple
Work mobile no 07864104728**

**For HORSE WATCH
Gina. 01837 840716
For Neighbourhood & Farm Watches
and crime prevention advice
please contact PCSO Dave Chapple on
his mobile no above**

Floodline 0345 988 1188

Parish Clerks

Lewdown Grouped
Peter van Delft 01566 783023
lewdownnpc.clerk@gmail.com
www.lewdowngroupedpc.org.uk

Milton Abbot Grouped
Shane Honey 01822 840454
shanehoney7@hotmail.com
www.magpc.co.uk

Stowford
Peter van Delft 01566 783023
stowfordclerk@gmail.com
www.stowfordparishcouncil.org.uk

West Devon M.P.

Geoffrey Cox M.P. 01822 612925

County Councillor

Kevin Ball 07870 377879

Borough Councillors

Milton Ford Ward
Mr Bob Baldwin 01822 611289
Bridestowe Ward
John Hockridge 01837 861221
Caroline Mott 01837 861212
Tamarside Ward
Chris Edmonds 01566 784794

SCHOOLS

Lewtrenchard 01566 783273
Lifton 01566 784288
Milton Abbott 01822 870273

COLLEGES

Tavistock 01822 614231
Okehampton 01837 650910
Launceston 01566 772468 / 773918

RING AND RIDE SCHEME

Okehampton Area 01837 55000
Tavistock Area 01822 618028

COMMUNITY GROUPS

Cricket Club 01566 783565
Chillaton Football Club 01822 860476
Chillaton WI 01566 783296
Lamerton Pony Club 01822 860350
Lewdown Past 01566 783396
Lewdown Residents Assn 01566 783320
Lewtrenchard W.I. 01566 784104
Lifton Surgery 01566 784788 or 111
Red Spider Company 01566 783505
Recreation Field 01566 783367
Stowford Hall 01566 783223
Victory Hall 01566 783267
Youth Cricket 01566 783565
Young Farmers 07531 286011

ADVICE HELPLINES

Citizen's Advice Bureau 08444 111444
West Devon Women's Aid 0183755228
Age Concern 01752 665424
Health Info Line 0800 665544
Homelessness Trust 01822 615259
Parentline 0800 800222
Relate 01392 275681
Samaritans 08457 909090
Tavistock Area Support Services (TASS)
(Age UK is at TASS) 01822 616958
Transport to Health 01822 617525
Victim Support 01822 820455
Youthwise Okehampton 01837 54004

SHOP & POST OFFICE

Copper's Post Office & Stores Lewdown
01566 783218

Newslink Day

Come and help put the next Newslink
together.

Wednesday 2st March. 2018
2pm @ Victory Hall

We would welcome your assistance in
collating the pages, stapling or folding
the magazine... and you get a cup of
tea and a biscuit.